SUDAN: EASTERN BORDER

Ethiopia Emergency Situation Population Profile: Um Rakuba Camp

(as of 30th June 2023)

Total Arrivals from Ethiopia

16,629
Individuals Registered
Source: UNHCR,COR
As of 30 June 2023

7,961
Households

Introduction:

In response to the influx of Ethiopian refugees into eastern Sudan, UNHCR and the Government of Sudan, in collaboration with other partners, opened Um Rakuba refugee camp in Gedaref State on 12 November 2020. The first group of refugees were relocated from the transit centres at the border to this site on 13 November 2020. The majority of the refugees in Um Rakuba camp are from the Tigray region of Ethiopia. As of end June 2023, the camp accommodates 16,629 refugees, all of whom are biometrically registered and provided with assistance. The dashboard below presents the population profile for Um Rakuba camp.

Persons with Specific Needs

1,286
Individuals

237
Unaccompanied/Separated Children

Country of Origin

16,626
Ethiopians

3
Eritreans

Family Size

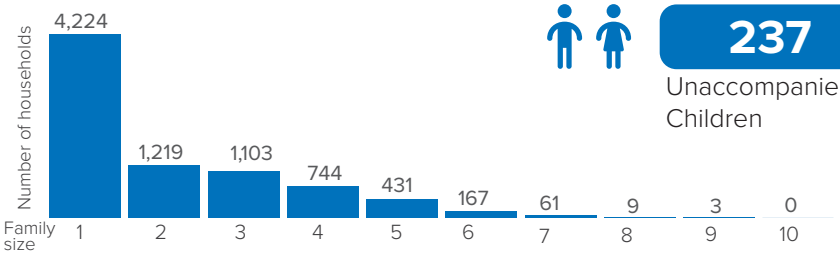

Age-Gender Breakdown

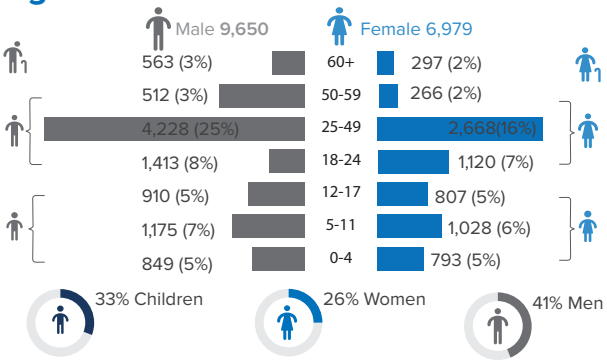

Reproductive- Age Women/Girls

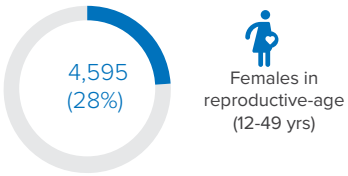

Percentages related to total population

Specific Needs (Top 5)

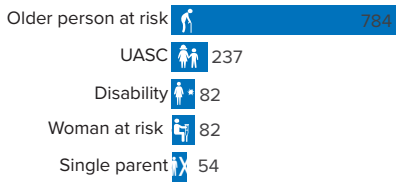

**UASC:Unaccompanied or separated child*
Source: ProGres v4/Rapp

Occupation (Top 10)

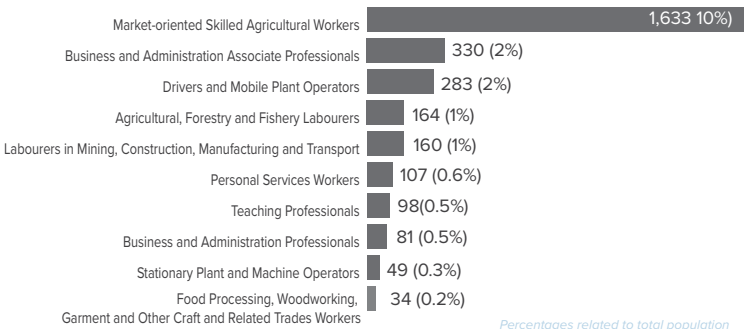

Percentages related to total population

**Occupation and skills of population aged 18 and above*

School Age Children and Youth

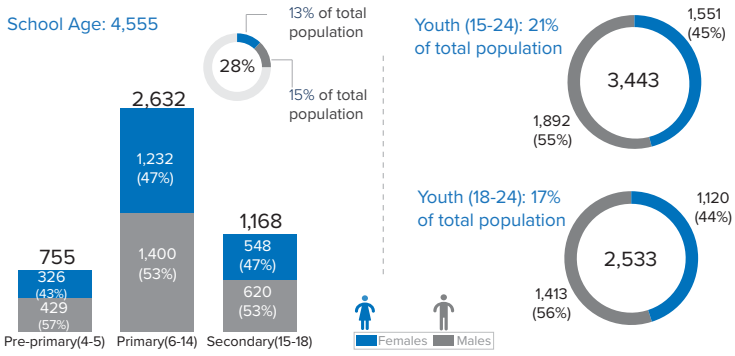

**Percentages of females/males related to total of age interval*

Ethnicity (Top 5)

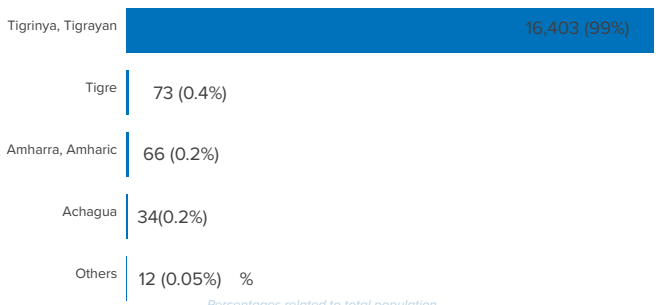

Percentages related to total population

Top 5 Areas of Origin (Ethiopia Admin 3)

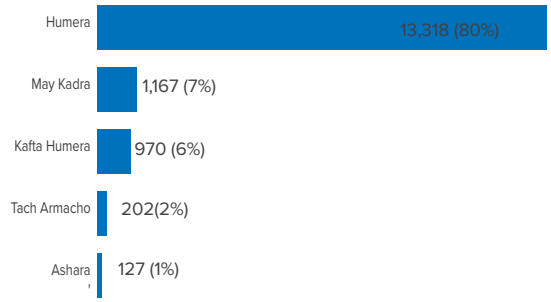

Percentages related to total population

This document and further information are available on UNHCR Sudan data-portal, please click on the link https://data2.unhcr.org/en/country/sdn, or scan the QR code.
For Feedback Contact: UNHCR, Information Management Unit, SUDKHIM@unhcr.org