UNHCR The UN Refugee Agency | CORE

SUDAN EMERGENCY

Population Movement from Sudan

as of 9 Nov 2023

OVERVIEW: There are now nearly 6.3 million forcibly displaced due to the outbreak of conflict in Sudan, including 4.9 million internally and over 1.2 million in neighbouring countries. Sudan was already hosting large refugee populations before being impacted by this new emergency and, like hosting countries, needs additional support to provide protection and critical life-saving assistance, including for those who have been secondarily displaced within the country. Urgent needs include water, food, shelter, health, and core relief items. The current priority activities are the registration of new arrivals, relocation away from border areas, identification of especially vulnerable families and persons with specific needs, and putting mechanisms in place to prevent and respond to gender-based violence and ensure alternative care services for unaccompanied refugee children.

6,288,061
Forcibly Displaced

4,889,616
IDPs in Sudan

1,207,180
Newly arrived refugees, asylum seekers and returnees

191,265
Self-relocated Refugees in Sudan

Arrivals by population and estimated gender type

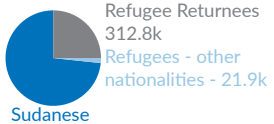

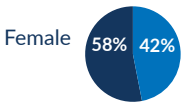

An estimated 51% of new arrivals are children.
This estimation is based on data from South Sudan, CAR, Ethiopia, and those pre-registered in Chad.
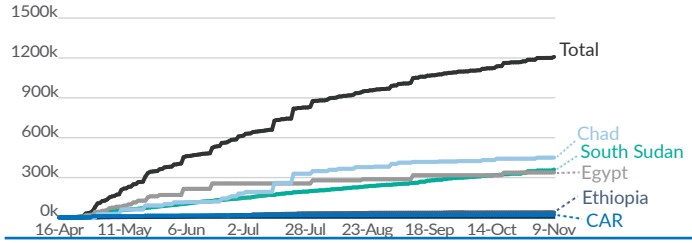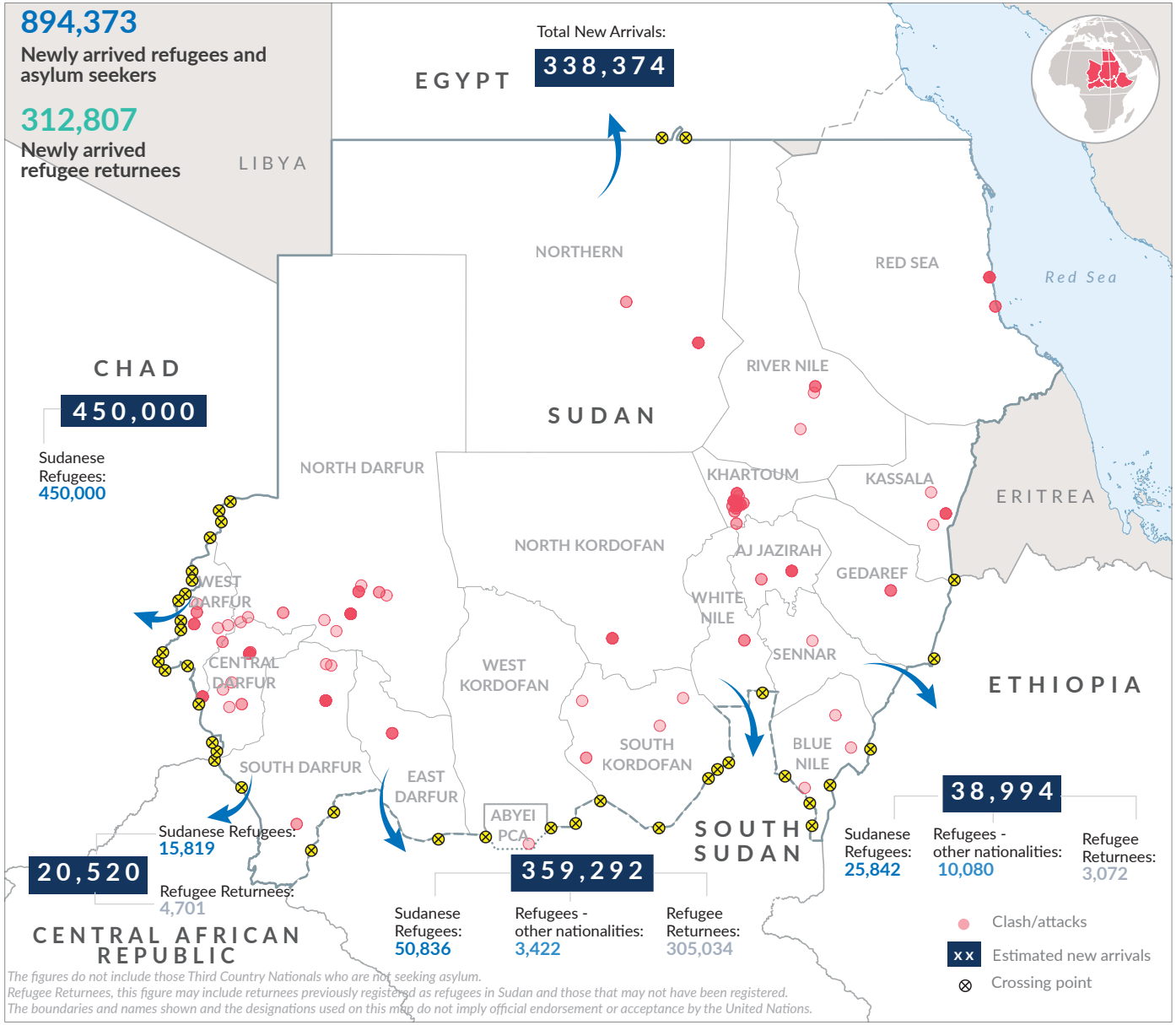
New arrivals from Sudan