UNHCR
The UN Refugee Agency

CAMEROON MULTI COUNTRY OFFICE
REFUGEES AND INTERNALLY DISPLACED PERSONS

Figures available as of 31 October 2023

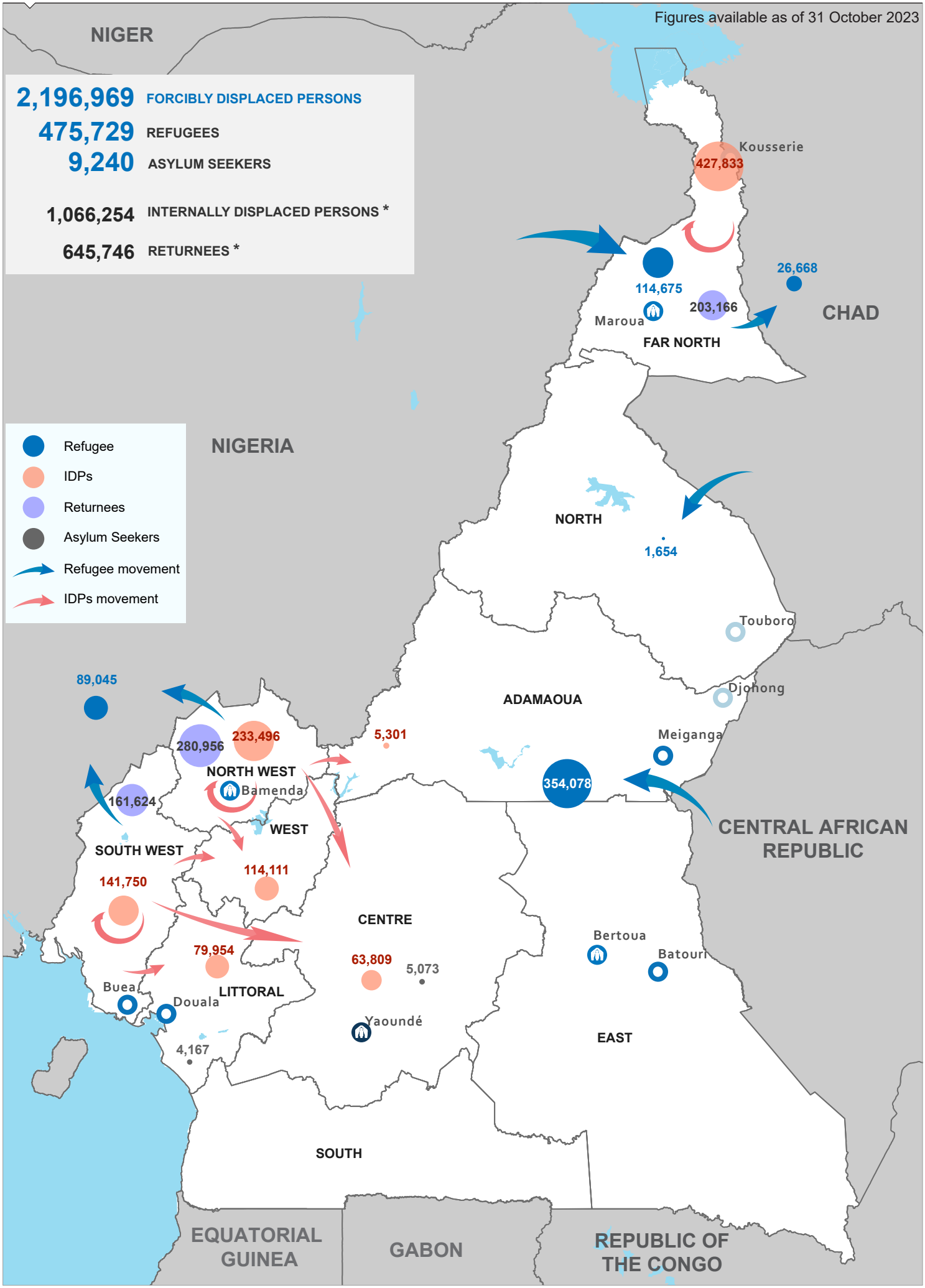

*IDPs Source: IOM, OCHA - February 2023; Refugees Source: Government of Cameroon with the support of UNHCR – August 2023

please contact Claudric De Kalambak "nguenade@unhcr.org"