

Key figures

2,210,600

Estimated total IDPs within Myanmar

306,200
 Estimated # of IDPs displaced prior to 1 Feb 2021
(As of 30 Jun, 2023)

1,904,400
 Estimated # of IDPs displaced post 1 Feb 2021
(As of 04 Dec, 2023)
 Prior to 1 Feb 2021

 Post 1 Feb 2021

Source : UN in Myanmar

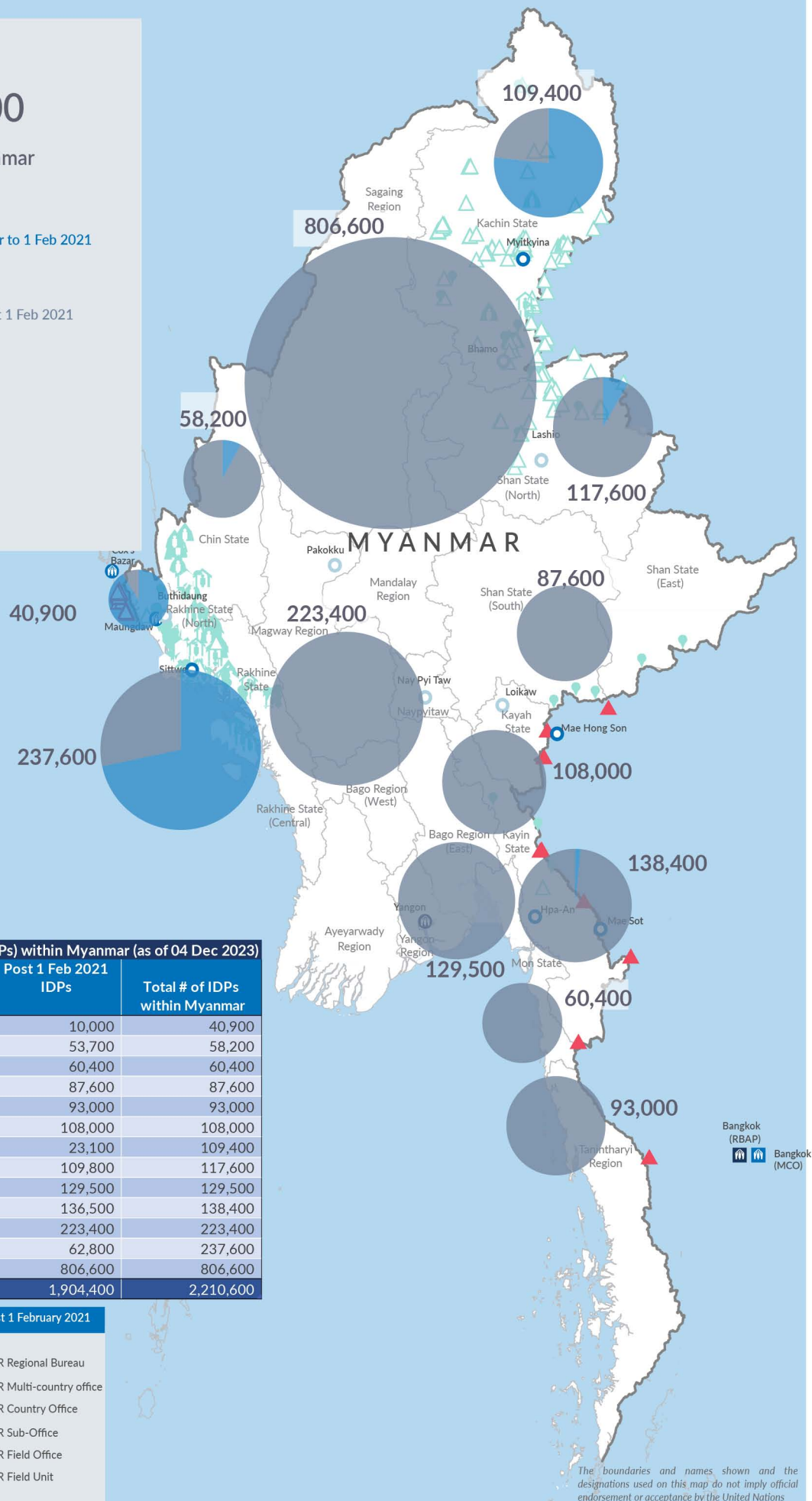
Estimated total internally displaced person (IDPs) within Myanmar (as of 04 Dec 2023)

State/Region	Prior to 1 Feb 2021 IDPs	Post 1 Feb 2021 IDPs	Total # of IDPs within Myanmar
Rakhine State (North)	30,900	10,000	40,900
Chin State	4,500	53,700	58,200
Mon State	-	60,400	60,400
Shan State (South)	-	87,600	87,600
Tanintharyi Region	-	93,000	93,000
Kayah State	-	108,000	108,000
Kachin State	86,300	23,100	109,400
Shan State (North)	7,800	109,800	117,600
Bago Region (East)	-	129,500	129,500
Kayin State	1,900	136,500	138,400
Magway Region	-	223,400	223,400
Rakhine State (Central)	174,800	62,800	237,600
Sagaing Region	-	806,600	806,600
Grand Total	306,200	1,904,400	2,210,600

 **Estimated internal displacement within Myanmar Pre+Post 1 February 2021**
(rounded to the nearest hundred)

-  IDP unplanned settlement (pre-1 Feb 2021)
-  IDP Center (pre-1 Feb 2021)
-  IDP spontaneous location (pre-1 Feb 2021)
-  IDP planned settlement (pre-1 Feb 2021)
-  Temporary shelter for displaced people from Myanmar
-  Refugee, planned settlement
-  International boundaries
-  UNHCR Regional Bureau
-  UNHCR Multi-country office
-  UNHCR Country Office
-  UNHCR Sub-Office
-  UNHCR Field Office
-  UNHCR Field Unit

The boundaries and names shown and the designations used on this map do not imply official endorsement or acceptance by the United Nations