

Key figures

2,695,100

Estimated total IDPs within Myanmar

306,200
 Estimated # of IDPs displaced prior to 1 Feb 2021
(As of 30 Jun, 2023)

2,388,900
 Estimated # of IDPs displaced post 1 Feb 2021
(As of 12 Feb, 2024)
 Prior to 1 Feb 2021

 Post 1 Feb 2021

Source : UN in Myanmar

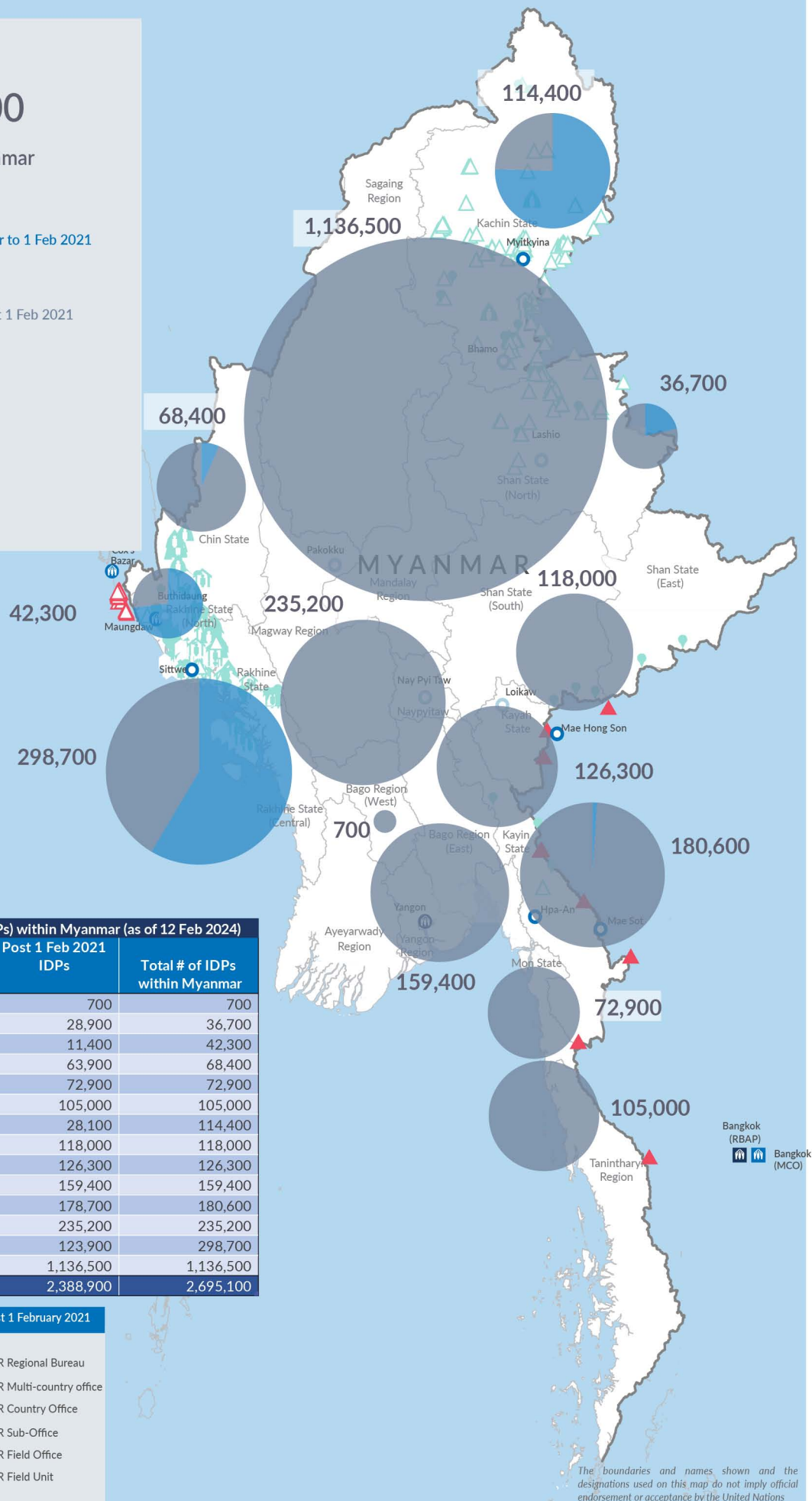

Estimated total internally displaced person (IDPs) within Myanmar (as of 12 Feb 2024)

State/Region	Prior to 1 Feb 2021 IDPs	Post 1 Feb 2021 IDPs	Total # of IDPs within Myanmar
Bago Region (West)	-	700	700
Shan State (North)	7,800	28,900	36,700
Rakhine State (North)	30,900	11,400	42,300
Chin State	4,500	63,900	68,400
Mon State	-	72,900	72,900
Tanintharyi Region	-	105,000	105,000
Kachin State	86,300	28,100	114,400
Shan State (South)	-	118,000	118,000
Kayah State	-	126,300	126,300
Bago Region (East)	-	159,400	159,400
Kayin State	1,900	178,700	180,600
Magway Region	-	235,200	235,200
Rakhine State (Central)	174,800	123,900	298,700
Sagaing Region	-	1,136,500	1,136,500
Grand Total	306,200	2,388,900	2,695,100

Estimated internal displacement within Myanmar Pre+Post 1 February 2021
(rounded to the nearest hundred)

IDP unplanned settlement (pre-1 Feb 2021)	UNHCR Regional Bureau
IDP Center (pre-1 Feb 2021)	UNHCR Multi-country office
IDP spontaneous location (pre-1 Feb 2021)	UNHCR Country Office
IDP planned settlement (pre-1 Feb 2021)	UNHCR Sub-Office
Temporary shelter for displaced people from Myanmar	UNHCR Field Office
Refugee, planned settlement	UNHCR Field Unit
International boundaries	

The boundaries and names shown on this map do not imply official endorsement or acceptance by the United Nations