EGYPT

Registered Sudanese Refugees and Asylum Seekers

as of end of June 2024

402,224 Registered Population

165,974 Registered Households

74% Women and Children

5.53% Persons with Specific Needs

Age & Gender of Registered Population

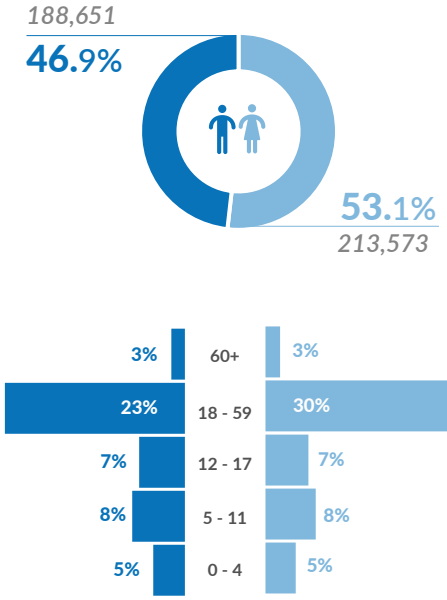

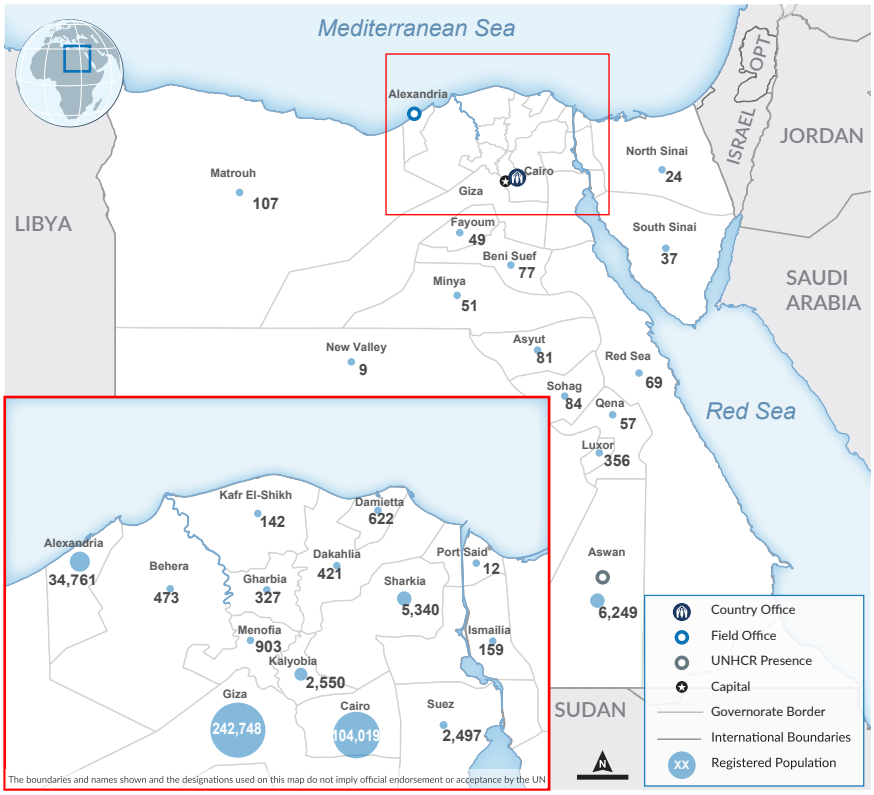

Persons with Specific Needs*

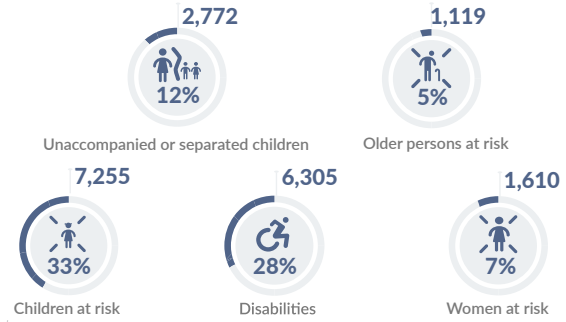

*Individuals who may face particular vulnerabilities and barriers to access services and protection, due to factors such as age, disability, health conditions, or other vulnerabilities. For more information please click on the link here

Population by Place of Origin

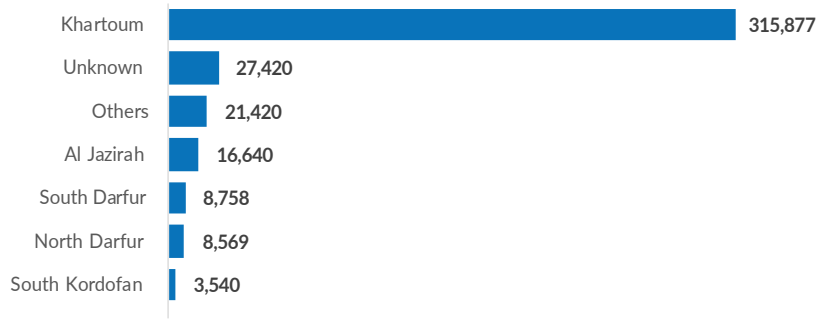

Population Growth

Percentage growth in Sudanese refugee numbers versus all nationalities between 31 March 2023 (pre Sudan crisis) and 30 June 2024.

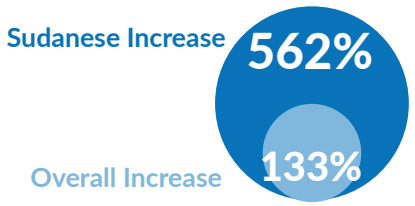

Arrivals Trend in Egypt: Comparing Figures btween UNHCR and Government

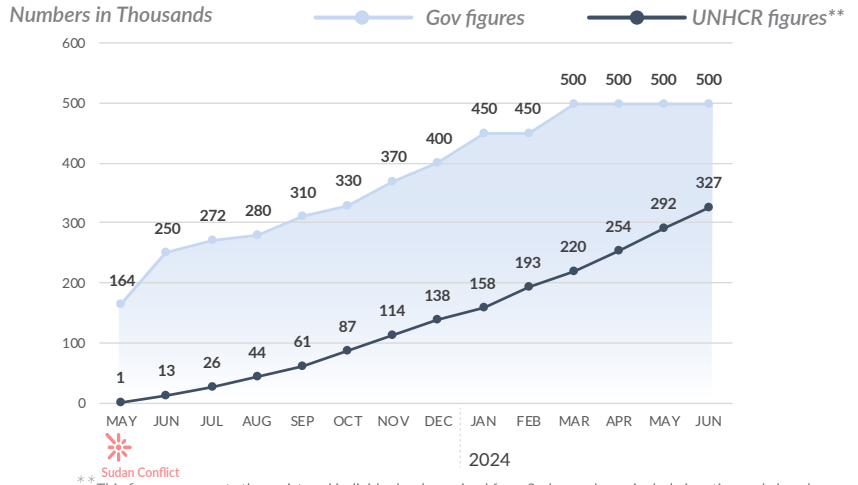

** This figure represents the registered individuals who arrived from Sudan and may include inactive and closed cases.

UNHCR is grateful for the contributions from its donors

Australian Aid · Austrian Development Cooperation · Belgium · RDPP North Africa · German humanitarian assistance · Irish Aid · UKaid · Private donors of Germany, Japan and Spain

Creation Date: 7 July 2024 | **Data Source**: UNHCR Operational Data Management Unit | **Feedback**: UNHCR Information Management Unit: arecaim@unhcr.org