

Download dataset - <https://bit.ly/4dfU6US>

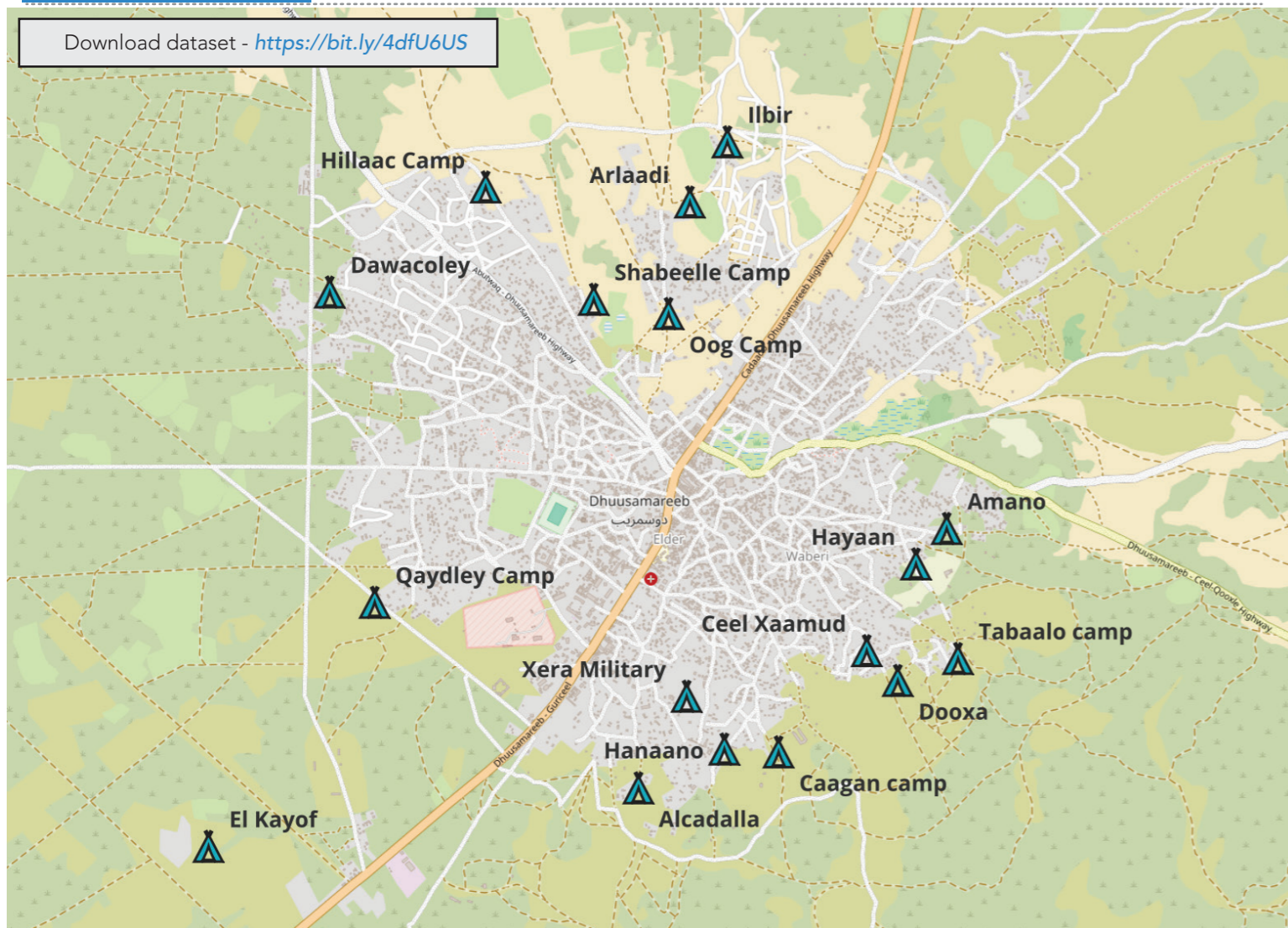

Map of verified IDP sites in Dhusamareeb - July 2024

Assessment overview

CCCM cluster partners conducted an IDP site verification exercise in Dhusamareeb in July 2024 led by the local authority GCRI, DEH, FOO, GECPD, NoFYL and UNHCR.

17 IDP sites were identified hosting 3,037 households or 18,222 individuals. Compared to the last site verification conducted in October 2022, there was an decrease of 2,998 Households or a decrease of 16,926 individuals. The number of sites decreased by 5.

The site verification exercise was carried out according to the SOP that can be accessed <https://bit.ly/3VTwX4S>

Demographic data of IDPs living in Dhusamareeb

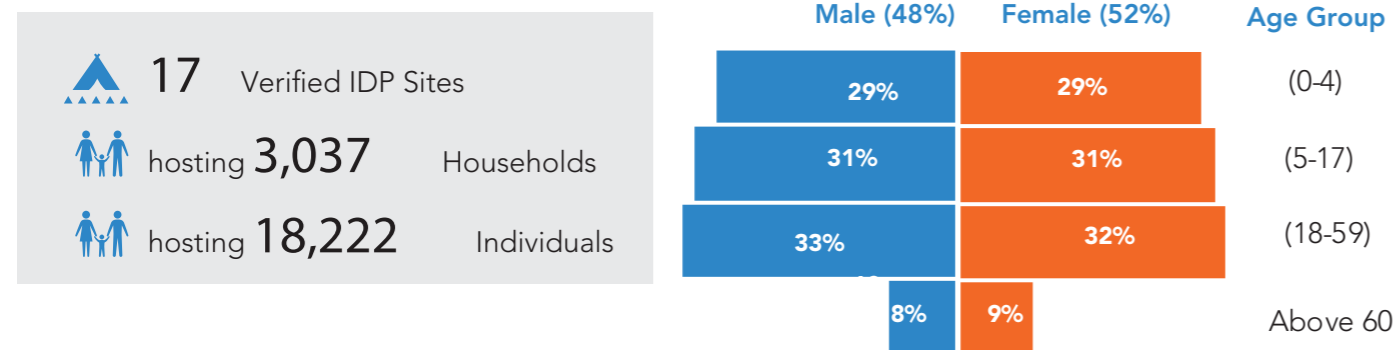

Eviction Risk Mapping

IDP sites were assessed to determine their risk of eviction. Several factors were put into consideration such as IDP site tenure, type of agreements in place and whether an eviction notice has been issued recently.

53% of IDP sites have been classified as having high risk of eviction

- 71% of sites are land owner authorised ownership
- 71% of sites have no agreements in place
- 80% of those that have agreements have written agreements
- 20% of those that have agreements have agreed end dates
- 0% of sites have been issued with eviction notice within the last 3 months

Flood Risk Mapping

IDP sites were assessed based on their risk of flooding.

6 IDP sites (34%) has been classified as having extreme and high risk of flooding

