CAMEROON: LOCATIONS OF FORCIBLY DISPLCED PERSONS (October 2024)

UNHCR The UN Refugee Agency

2,120,560	TOTAL FORCIBLY DISPLACED PERSONS
282,008	CENTRAL AFRICAN REFUGEES
124,785	NIGERIAN PERSONS
3,168	REFUGEES OTHERS NATIONALITIES
15,280	ASYLUM SEEKERS
1,036,775	INTERNALY DISPLACED PERSONS (IDPs)
658,544	RETURNEES IDPs

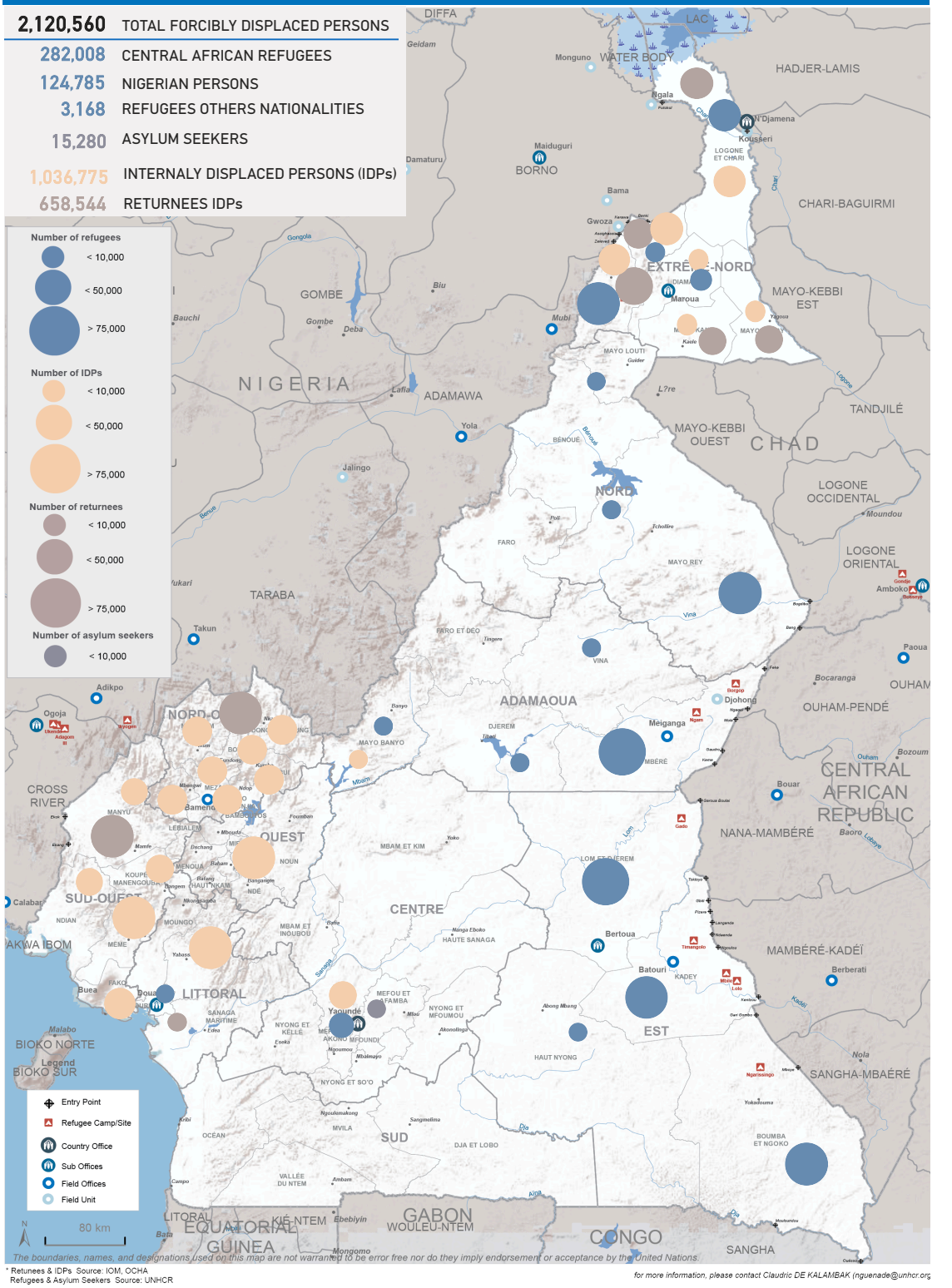

The boundaries, names, and designations used on this map are not warranted to be error free nor do they imply endorsement or acceptance by the United Nations.

* Retunees & IDPs Source: IOM, OCHA
Refugees & Asylum Seekers Source: UNHCR

for more information, please contact Claudric DE KALAMBAK (nguenade@unhcr.org