Kabarto 2 IDP Camp - December 2024

CAMP BACKGROUND INFORMATION

Kabarto 2 camp was established in November 2014 and hosts predominantly Ezidi Internally Displaced People (IDPs), who fled Sinjar in August 2014. UNHCR advocates for durable solutions for those in the camp, given the unsustainable living conditions. Many tents in Kabarto 2 have passed their lifespan. Combined with IDPs' financial incapability to upgrade their shelters and uncertainty about the camp's future, the residents remain vulnerable to harsh weather conditions in the summer and winter. IDPs in the camp indicate that to be able to return to their area of origin, security and law enforcement must be fully restored through institutions they trust, and they must have access to quality public services, adequate shelter, and livelihood opportunities. In addition, some indicate that they would prefer other durable solutions such as relocation in areas of displacement. As such, UNHCR is advocating for all durable solutions to be made available to the IDP population and that they have equal access to assistance packages available.

Kabarto 2	Fayida	Sumel	Duhok
Camp	Sub-district	District	Governorate

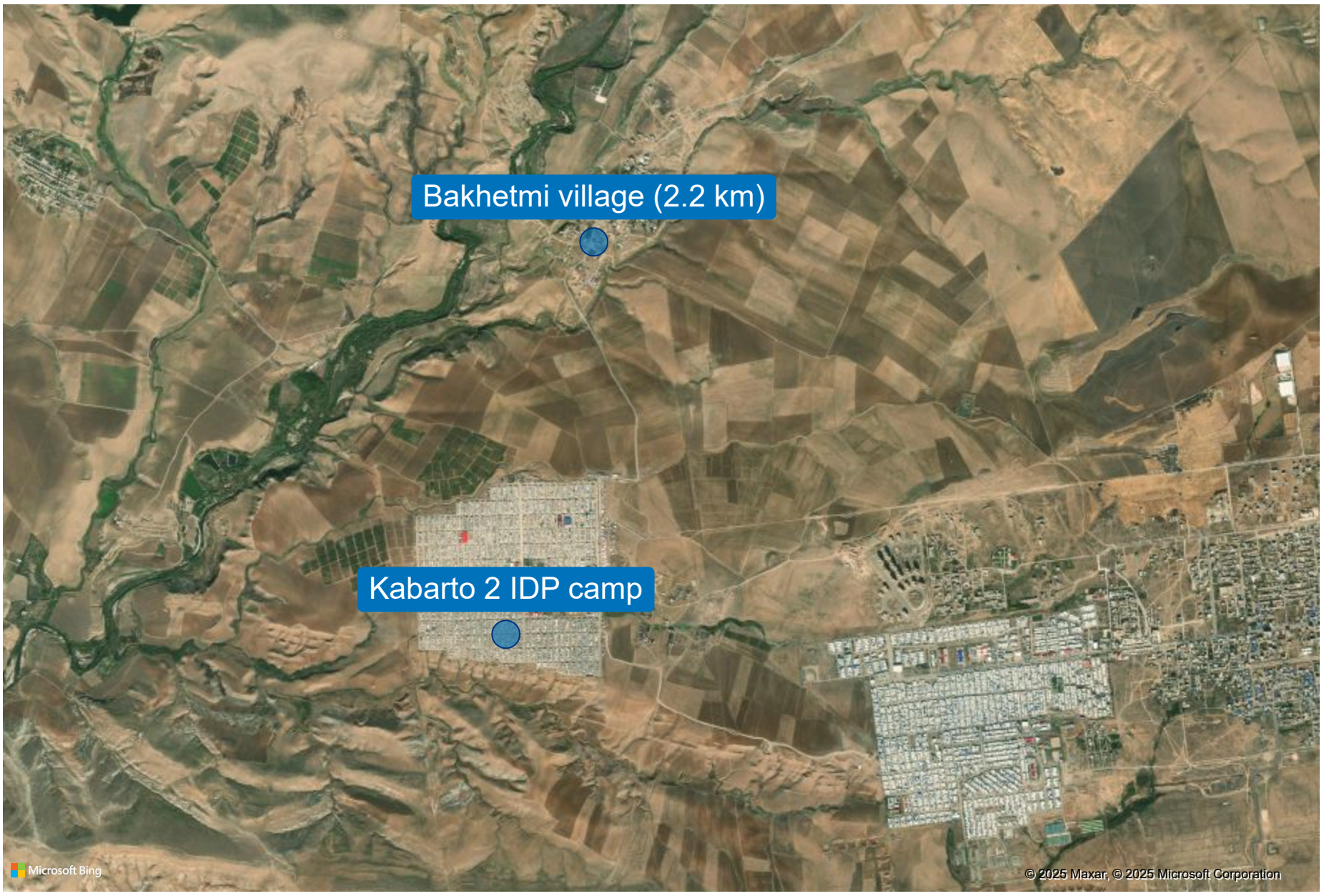

KEY FACTS & FIGURES

1,709
Total families

8,126
Total individuals

UNHCR/DMCR (BCF)
Camp management

479,000 m²
Camp area size

MoMD
Camp Construction

Private
Land ownership

Source : UNHCR | DMCR | BCF

For more information Feedback Contact UNHCR Iraq IM Unit IRQBAGIM@unhcr.org and IRQERBIM@unhcr.org

Kabarto 2 IDP Camp - December 2024

POPULATION DEPARTURE TREND

Since January 2024, 657 families (3285 individuals) departed the camp, mainly through the International Organization of Migration (IOM) and Ministry of Migration and Displacement (MoMD) programmes on organized returns. This figure represents approximately 29% of the population registered as living in the camp as of January 2024. IDPs primarily departed to Ninewa, Duhok.

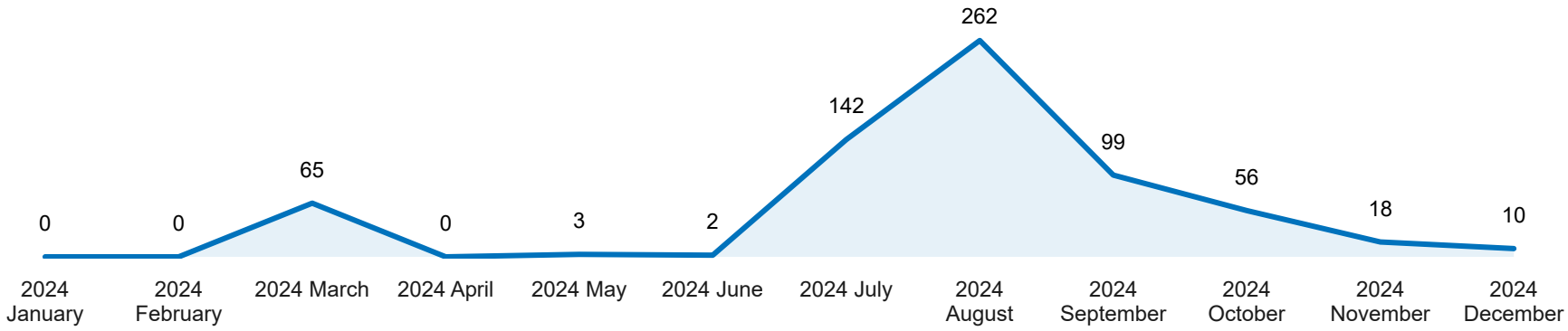

SHELTER

MoMD Tent
Shelter type

2,750
Occupied plots

300
Shelters with over 7 residents

EDUCATION

0
# of kindergarten in camp

3
# of primary school in camp

2
# of secondary school in camp

HEALTH

1
# of Primary Health Centre in the camp

Azadi Health Care Centre (3 km)
Nearest Primary Health Centre outside of the camp

WASH

Yes
Access to drinking water

Public water grid
Water source

Family latrine
Sanitation type

SERVICE MAPPING

Service	Entity type	Service provider name
Basic school (7-9)	GoI	General Directorate of Education
Food parcels	GoI	Ministry of Migration and Displacement
Basic school (1-6)	KRG	General Directorate of Education
Electricity	KRG	Directorate of Electricity
Waste management	KRG	Directorate of Water and Sewage of the Kurdistan Region
Water supply	KRG	Department of Water Duhok
Camp management	Humanitarian	Barzani Charity Foundation
Child protection	Humanitarian	Tutapona NGO, Nahdata Alkadassa NGO
General protection	Humanitarian	Harikar
NFI	Humanitarian	Barzani Charity Foundation
Non-formal education	Humanitarian	Zalal life NGO
Primary healthcare center	Humanitarian	Heevie Kurdistan Development Organization

Source : UNHCR | DMCR | BCF

For more information Feedback Contact UNHCR Iraq IM Unit IRQBAGIM@unhcr.org and IRQERBIM@unhcr.org