ETHIOPIA
Registered Refugee Population by Location
August 2025

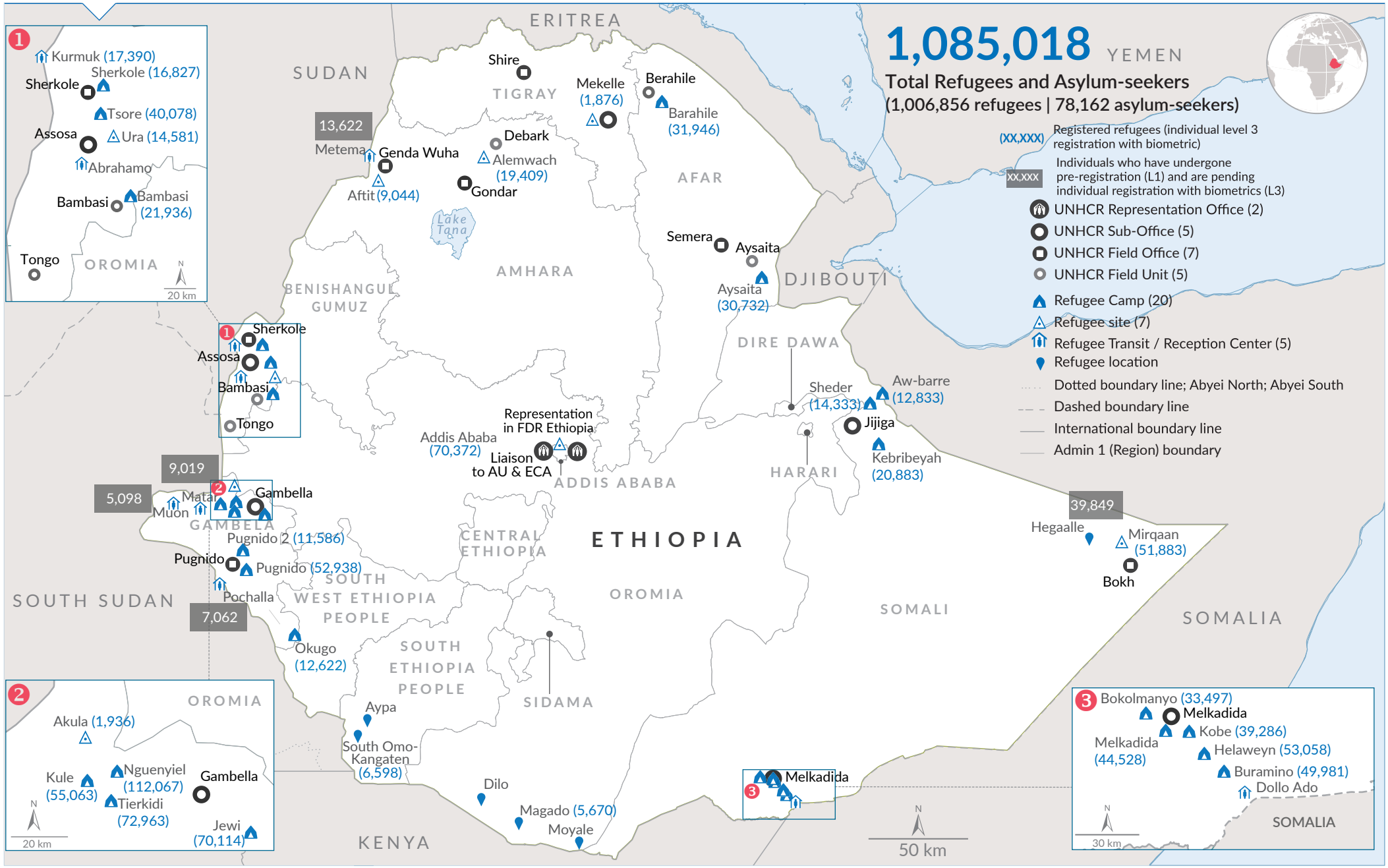

*The boundaries and names shown and the designations used on this map do not imply official endorsement or acceptance by the United Nations. * Final boundary between the Republic of Sudan and the Republic of South Sudan; and between Ethiopia and Somalia has not yet been determined.*

Printing date: September 2025 Sources: UNCS, UNHCR, CSA E thiopia Author: UNHCR - CO Ethiopia Feedback: IM unit Addis Ababa, ethadim@unhcr.org