UNHCR
The UN Refugee Agency

TUNISIA
Situation Map
Refugees and Asylum Seekers (as of 30 Sep 2025)

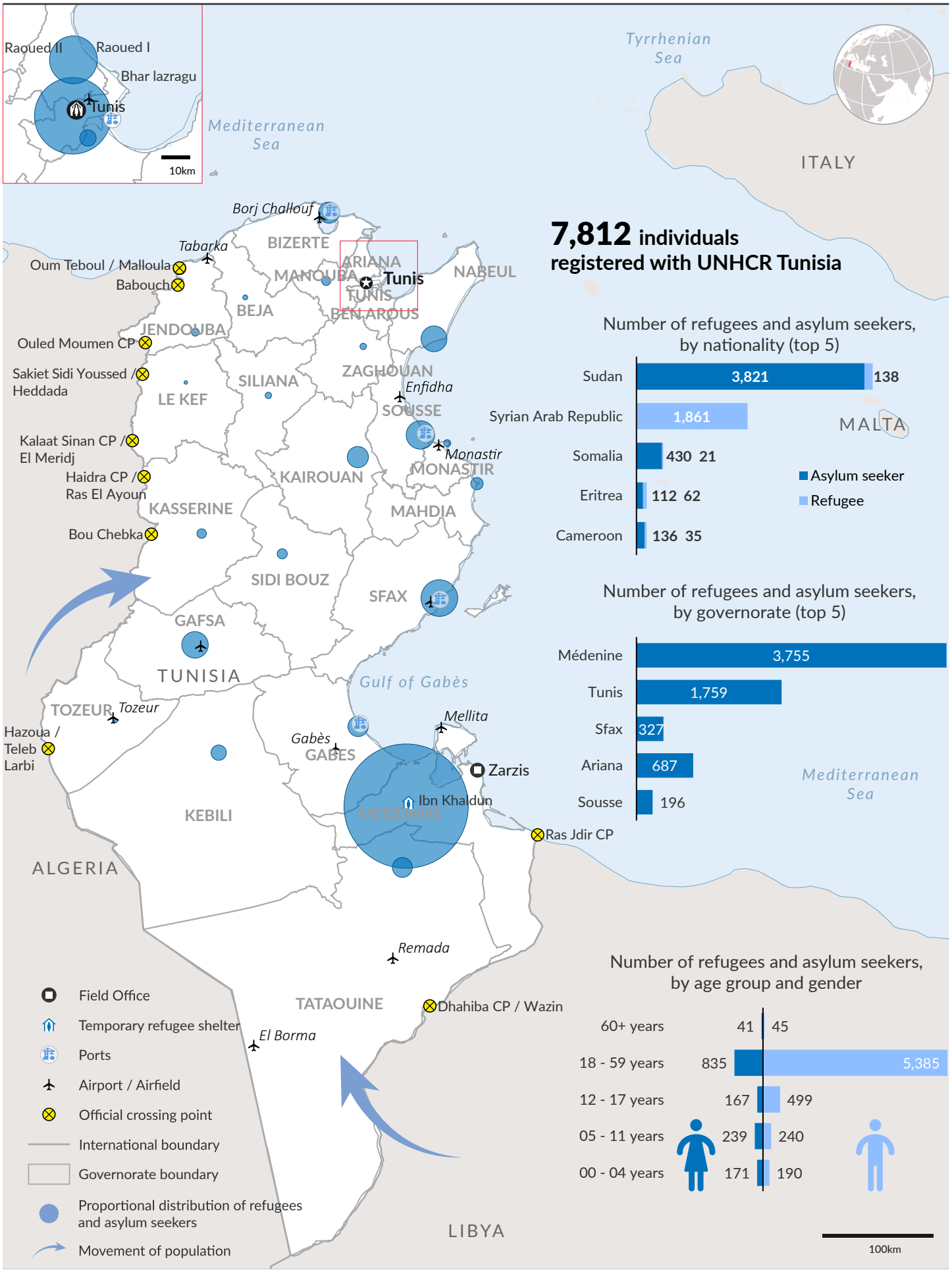

7,812 individuals registered with UNHCR Tunisia

Number of refugees and asylum seekers, by nationality (top 5)

	Asylum seeker	Refugee
Sudan	3,821	138
Syrian Arab Republic	1,861	
Somalia	430	21
Eritrea	112	62
Cameroon	136	35

Number of refugees and asylum seekers, by governorate (top 5)

Médenine	3,755
Tunis	1,759
Sfax	327
Ariana	687
Sousse	196

Number of refugees and asylum seekers, by age group and gender

	Female	Male
60+ years	41	45
18 - 59 years	835	5,385
12 - 17 years	167	499
05 - 11 years	239	240
00 - 04 years	171	190

The boundaries and names shown and the designations used on this map do not imply official endorsement or acceptance by the United Nations.

Printing date: 06 Oct 2025 **Sources:** UNCS, UNHCR **Author:** UNHCR - Tunisia Operation **Feedback:** kheir@unhcr.org **Filename:** A4P_template_geoservices