UNHCR The UN Refugee Agency | Rwanda

Total Forcibly Displaced Persons

As of 30 November 2025

137,596
Total Population

115,841	15,208	6,547
Refugees	Asylum Seekers*	Other of Concern

Male 49% 67,634

Female 51% 69,962

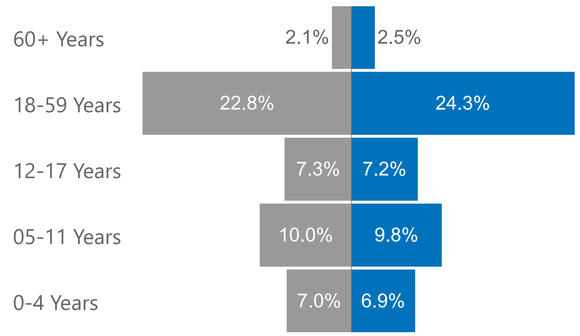

Top Refugee Population

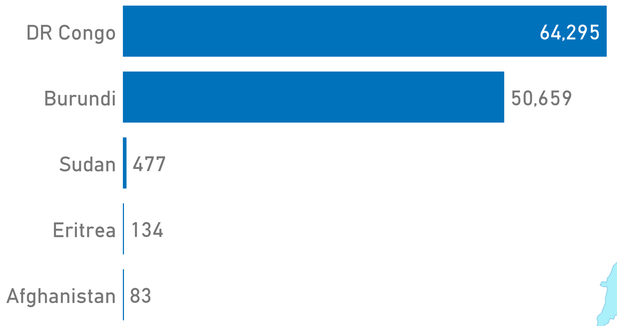

Top Asylum Seeker Population

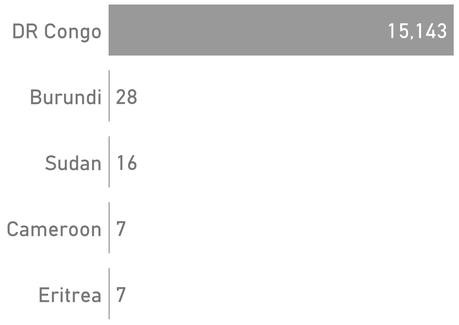

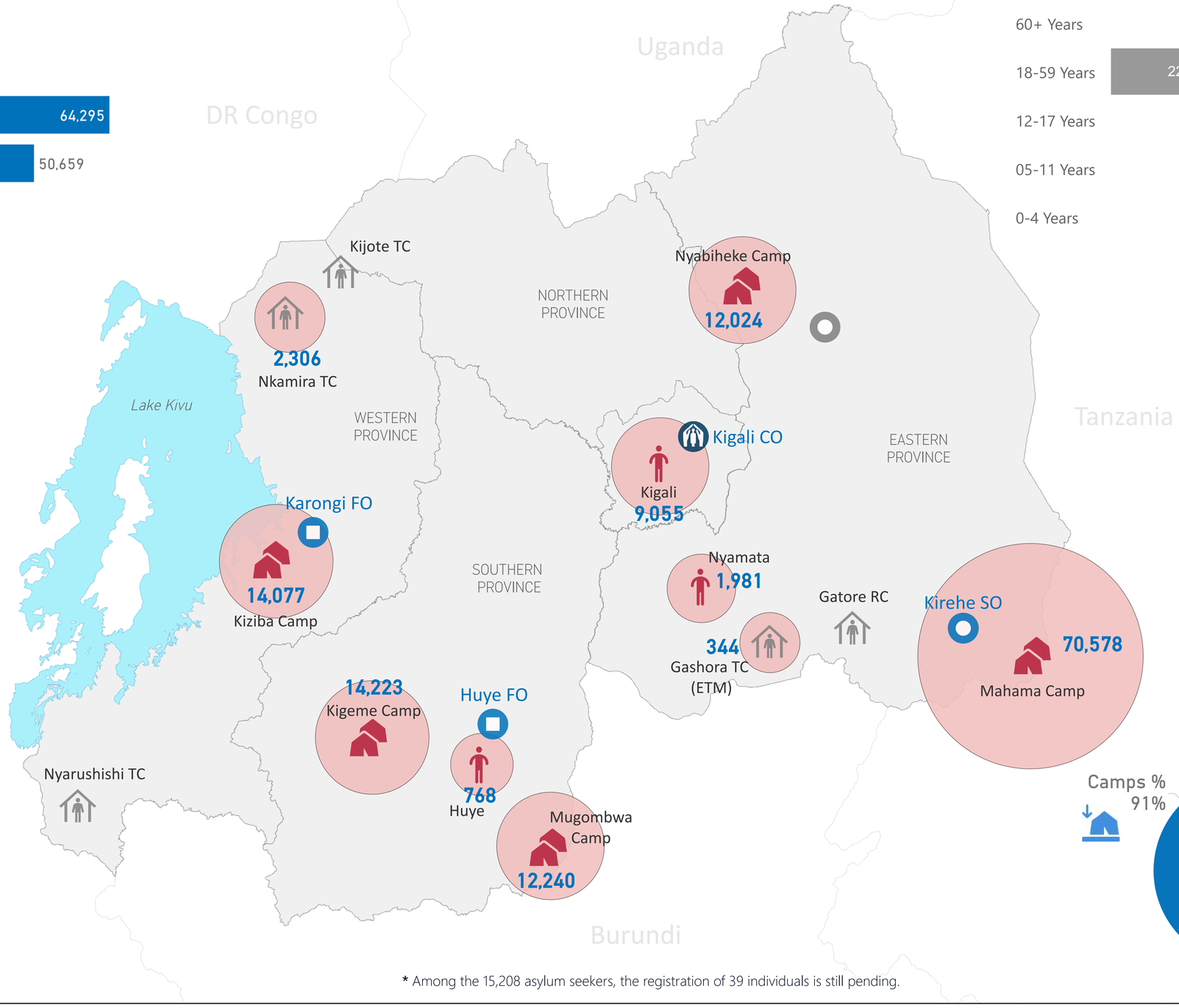

18 & Above	Women & Children
52% 71,202	75% 103,374
Elderly	**Youth (15-24)**
5% 6,355	21% 28,999
Under 18	**Under 12**
48% 66,394	34% 46,469

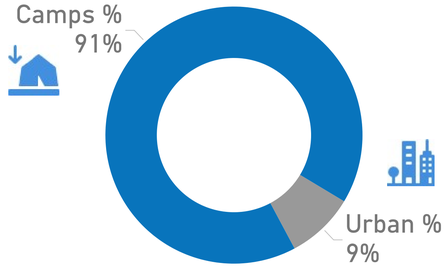

- UNHCR Branch Office
- UNHCR Sub Office
- UNHCR Field Office
- UNHCR Field Unit
- Refugee Camp
- Refugee Center
- Urban Refugee

Disclaimer: The boundaries and names shown, and the designations used on this map do not imply official endorsement or acceptance by the United Nations.

* Among the 15,208 asylum seekers, the registration of 39 individuals is still pending.

CONTACT: rwakireg@unhcr.org

For more info: https://data2.unhcr.org/en/country/rwa