Ukraine Situation Refugee Response

Inter-agency HEALTH AND NUTRITION Working Group

Regular Meeting

10 September 2025

Inter-Agency Refugee

HEALTH and NUTRITION

Technical Working Group

Regional Refugee Response for the Ukraine Situation

Agenda

Inter-agency refugee HEALTH AND NUTRITION working group meeting

10 September,2025

TIME	TOPIC	SPEAKER
13:45-14.00	**Topic: Inter Agency Health and Nutrition Working Group Meeting** **Time: Sep 10, 2025 14:00 Chisinau** **Join Zoom Meeting** **https://us02web.zoom.us/j/85214436589?pwd=GPGUdQrUQab3qlqmb1yATnhQkL1sFU.1** **Meeting ID: 852 1443 6589** **Passcode: 179743**	
14:00-14:10	**Welcome words (MOH). Presentation of the Agenda items.**	MoH representative, WHO
14:10 -14:30	**Operational updates: Health Sector Response**	MoH, WHO, UNHCR, UNFPA, UNICEF, IOM, NGOs
14:30 – 14:40	**Updates on Health Services Provided to Refugees in 2025**	WHO, UNFPA, UNICEF, IOM, NGOs
14:40-14:50	**MHPSS activities updates**	WHO
15:00-15:10	**Validation of the 2026 Refugee Response Plan (RRP)**	WHO
15:10 –15:20	**Medical activities**	INTERSOS
15:20-15:30	**Action points. Conclusions and next steps.**	All participants

Inter-Agency Refugee

HEALTH and NUTRITION

Technical Working Group

Health Sector Response: Operational update

Inter-Agency Refugee

HEALTH and NUTRITION

Technical Working Group

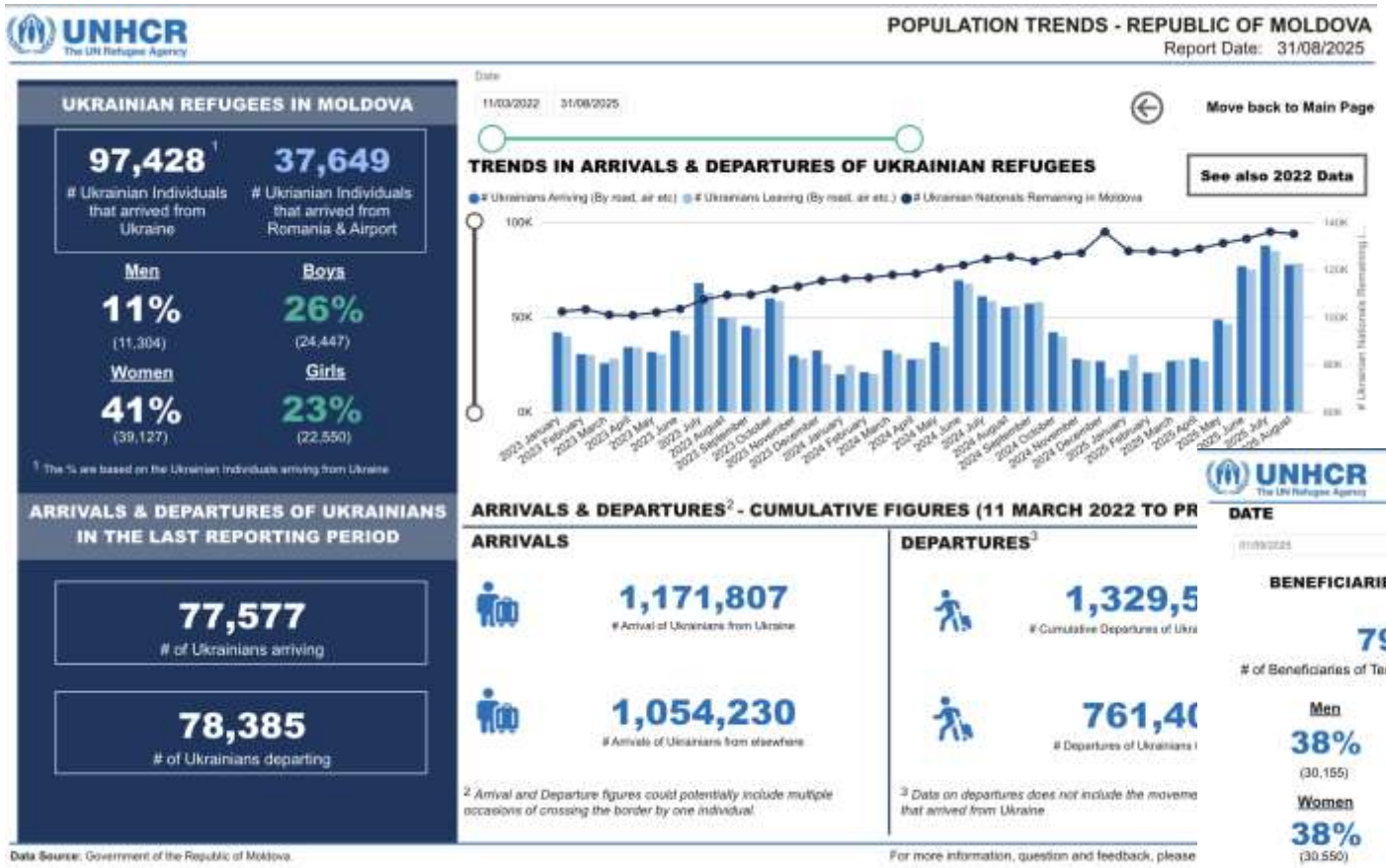

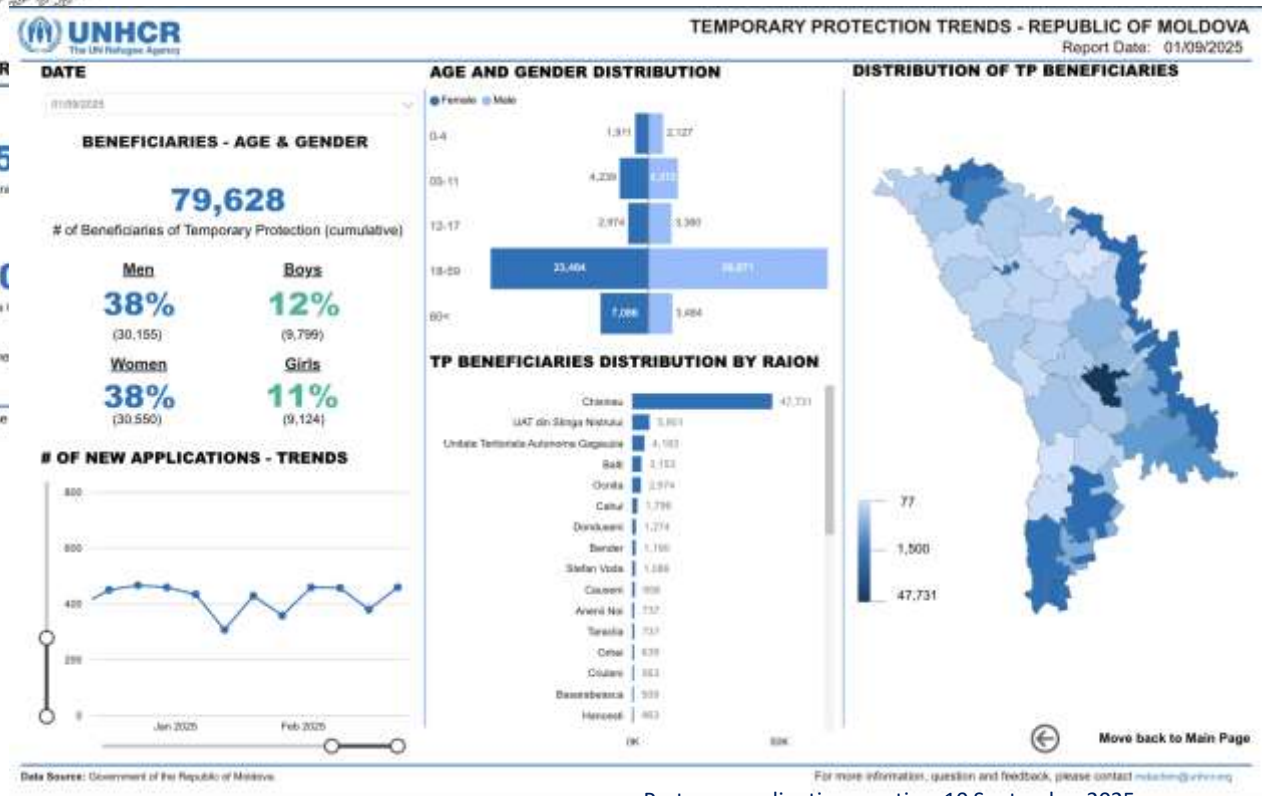

Republic of Moldova: Daily Population Trends (unhcr.org)

Inter-Agency Refugee

HEALTH and NUTRITION

Technical Working Group

Coordination, governance and leadership

Completed during June – August 2025

Inter-Agency Health and Nutrition Working Group Half-Year Report developed

National plan for gradual integration of foreigners for 2025-2027 was approved

Ongoing

Operationalization of Humanitarian, Development and Peace NEXUS

Information campaign on health benefits refugees with TP are entitled to

RRP Activity/Indicator Review

RRP 2026 appeal

Updated informative materials and development of new one dedicated

Planned

NEXUS workshop with humanitarian and development partners (October 2025)

Inter-Agency Contingency Plan update

Validation of the 2026 Component of the Moldova 2025-2026 RRP

new
continuing
reported before

Inter-Agency Refugee

HEALTH and NUTRITION

Technical Working Group

Data and information management

Completed during June –August 2025

Reporting in the ActivityInfo platform for Q2 with activities aligned to the RRP 2025

Ongoing – Planned

A cultural asset map to document how culture supports health, mental health, and wellbeing in Moldova, including for refugees.

new
continuing
reported before

Inter-Agency Refugee
HEALTH and NUTRITION
Technical Working Group

Health financing and financial protection

Completed during June – August 025

WHO CO supported national authorities in forecasting and costing the granted benefit package for 2025 for refugees with TP (volumes and amounts)

Ongoing – Planned

Policy dialogues and donor meetings – financing of health services for refugees in 2026

new
continuing
reported before

Inter-Agency Refugee
HEALTH and NUTRITION
Technical Working Group

http://cnam.md/refugiatii-din-ucraina/

Health workforce

Completed during June - August 2025

Health professionals trained in 2025 through WHO-supported clinical trainings (e.g., BEC, ATLS, BLS, ABG, etc.): over 600 participants

Non-health workers including MIA staff trained on FAT under WHO support by the national Red Cross Society (emergency workers and refugee population) - over 200

Ongoing – Planned

Updated and consolidated healthcare workers' knowledge on refugees with Temporary Protection (TP) access to healthcare services – 650+ participants (June–September)

new
continuing
reported before

Inter-Agency Refugee
HEALTH and NUTRITION
Technical Working Group

Risk Communication and Community Engagement

Completed during June - August 2025

National information campaign launched on health services available to refugees

Informative materials updated on the health benefit package, with new materials developed for specific categories of refugees.

Breastfeeding Caravan Campaign

Ongoing – Planned

Communication of health services available to refugees – targeting refugees, host communities, and healthcare workers

new
continuing
reported before

Inter-Agency Refugee
HEALTH and NUTRITION
Technical Working Group

Health benefit package - communication materials

Health services for refugees with TP

Registration to a Family Doctor

Registration of a Refugee to a Family Doctor

Healthcare Services for Pregnant Women

Vaccination Flyer

Inter-Agency Refugee

HEALTH and NUTRITION

Technical Working Group

Health Mediators Contact Information

NAME	EMAIL	PHONE	LOCATION
Diana Borshch	dianatwinfox@gmail.com	37369007852	Chisinau
Inna Mihova	innamigova1234@gmail.com	37369306696	Orhei
Kristina Kolenova	malinakristina1978@gmail.com	37367566552	Balti
Yuliia Khilchenko	sova2552@gmail.com	37360765340	Ungheni
Mariia Ronkanien	mashenkaaaaaaaaaaa@gmail.com	37368569784	Comrat
Nataliia Vasyliuk	natalibesttt3@gmail.com	37378808386	Chisinau
Yevheniia Deinis	deinisgarder@gmail.com	37378606494	Chisinau
Elena Timaghina	timagina73@mail.ru	37377826439	Tiraspol
Anna Dorofieieva	4a11n38n56a@gmail.com	37378447215	Cahul
Ganna Kondratenko	kondratenkoanna.work@gmail.com	37378632422	Balti

Health Mediators Contact Information

Inter-Agency Refugee

HEALTH and NUTRITION

Technical Working Group

MHPSS Activities Updates

WHO, Andrei Esanu

Health Services Provided to Refugees:

Updates from Health Partners

Inter-Agency Refugee

HEALTH and NUTRITION

Technical Working Group

IOM

Health Services:

- 9,310 individuals assisted through CNAM (emergency, primary, specialist outpatient, including dialysis).
- 252 received oncological services.
- 524 individuals (184 Ukrainian refugees, 340 TCNs) supported at border points with primary care, stabilization treatment, hospitalization, and in-transit medical assistance.

Mental Health and Psychosocial Support (MHPSS):

- Socio-relational activities: 4,063 people across 589 sessions.
- Non-clinical psychological counseling: 1,825 people / 438 sessions.
- Clinical psychiatric counseling: 93 people / 93 sessions.
- Mobile field interventions: 3 visits / 3 individuals.
- Shelter housing: 25 individuals supported through 638 sessions.
- Trainings: 115 individuals trained over 7 sessions.

Community Engagement & Information Dissemination:

- Campaign sessions: 3 sessions (June 17 in Chisinau, August 20 in Chisinau, September 3 in Balti) – 202 participants
- Information sessions organized by health mediators: 49 sessions
- Number of participants in information sessions: 1326 participants
- People registered with a family doctor: 366 people
- Risk communication and community engagement (*Informational materials distributed*): 320 booklets

Facility Support:

- Four strategic healthcare institutions (Emergency Medicine Institute, Pulmonology Institute, Institute of Mother and Child, Soroca District Hospital) received advanced medical equipment worth $230,000—supporting trauma care, surgery, and respiratory treatment.

IOM

Recent Key Initiatives

- **17 June 2025 – Health Access Campaign Launch**:
  In collaboration with the WHO, the Ministry of Health, CNAM, and the General Inspectorate for Migration, IOM launched a public campaign to improve access to health services for Ukrainian refugees.
- **23 July 2025 – Test Resilience Workshop**:
  Together with the European Observatory on Health Systems and Policies, IOM held Moldova's first Resilience Workshop to assess the impact of migration on national health systems and promote long-term system strengthening.
  Part of an EU-funded regional IOM-WHO initiative.

Validation of the 2026 Refugee Response Plan (RRP)

WHO, Daniela Madan

Inter-Agency Refugee

HEALTH and NUTRITION

Technical Working Group

2025 -2026 RRP Moldova Key Achievements

Q2

5,479
specialized medical consultations provided to refugees in 2025.

31,752
# of individuals reached with specialized GBV prevention programming

17,998
# of refugees whose medical services, medicines, and medical products were covered

43,658
# of vulnerable individuals supported with cash assistance

7,179
# of refugees received legal services

7,609
# of individuals with specific protection needs received targeted protection support

34,572
# of children participated in non-formal education activities

1,017
#of refugees receiving employment services (e.g., job matching, vocational/ language training).

26,518
# of refugees benefiting from Multi-Purpose Cash Assistance

2025 -2026 RRP Moldova Target Figures

RRP 2025

142,000
# of individuals targeted by RRP for 2025

100,500
# of refugees targeted by RRP for 2025

41,500
# of affected host community members targeted by RRP for 2025

RRP 2026

131,500
# of individuals targeted by RRP for 2026

90,000
# of refugees targeted by RRP for 2026

41,500
# of affected host community members targeted by RRP for 2026

PROFILE OF THE PROJECTED REFUGEE POPULATION

37% women

21% girls

19% men

23% boys

#OF OLDER REFUGEES & REFUGEES WITH DISABILITIES OUT OF TOTAL TARGET

18% older people

10% people with disabilities

Inter-Agency Refugee

HEALTH and NUTRITION

Technical Working Group

Partner coordination meeting, 10 September 2025

Updated 2026 RRP for the Ukraine Situation

What is expected from partners

- **Revision of Sector Activities/Indicators: By 12 September**
- **Confirmation of participation:** By **19 September**, please confirm whether your organization will remain an active/pledging partner in the 2026 RRP by completing this online form
- **Validation of projects:** From 23 September to 10 October, Activity Info will be open for partners to validate and, where necessary, update their 2026 submission data.

Date	Activity
Sep 18	Updated Sector Activities/Indicators
Sep 19	Partners confirm participation in the RRP
Sep 23	Activity Info opens for project validation
Oct 10	Deadline for project validation
Oct 20	Submission of ballpark figures to Global Humanitarian Overview
Oct 20 - Nov 14	Detailed planning
Jan 2026	Publication of Updated 2026 RRP

Inter-Agency Refugee
HEALTH and NUTRITION
Technical Working Group

Medical activities

INTERSOS, Turcanu Eugenia

Improving Healthcare Access in Moldova

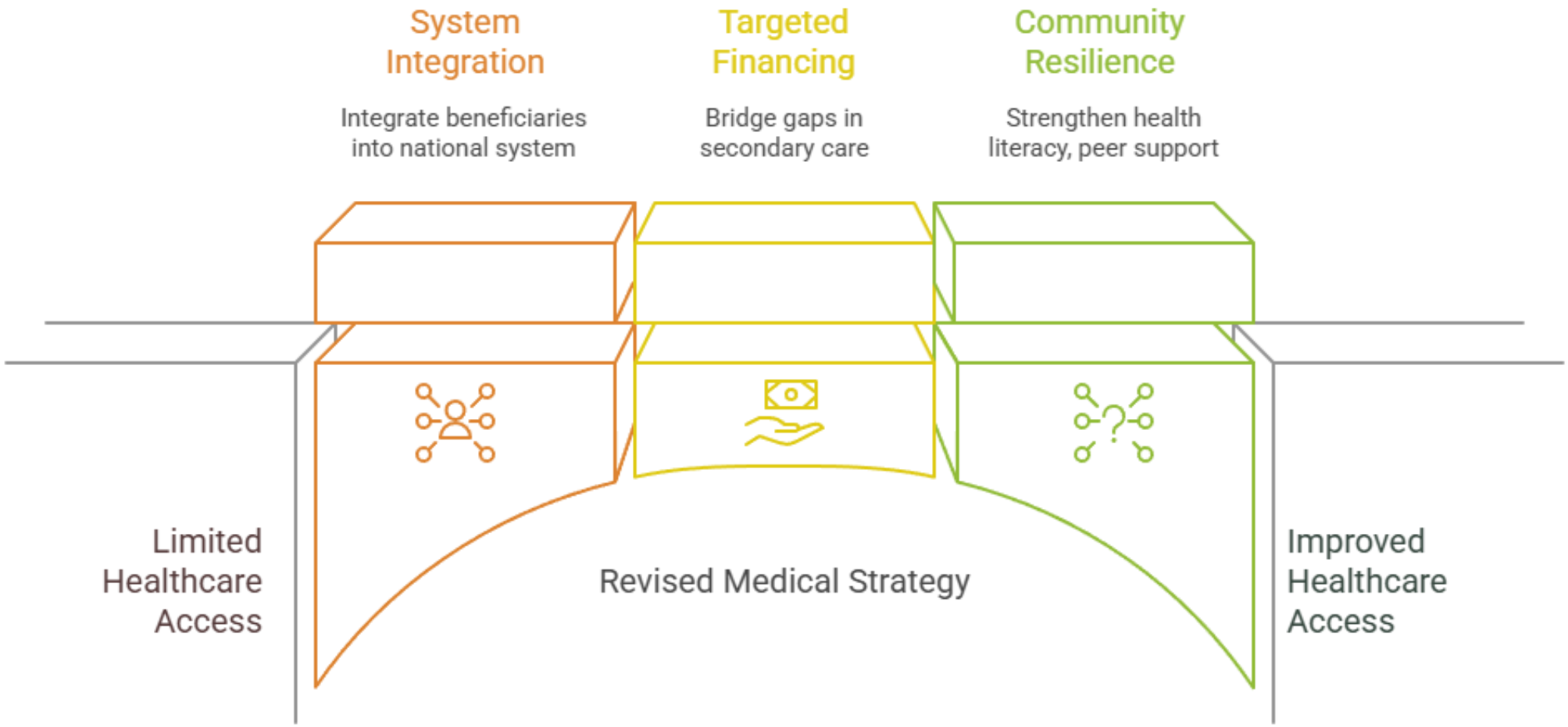

INTERSOS Healthcare Service Transition

Initiate Disengagement

INTERSOS begins to reduce direct healthcare services.

Reduce PHC Consultations

The number of PHC consultations decreases.

Reduce Referrals for Secondary care

Referrals for secondary care are gradually reduced.

Reduce Health Promotion Activities

Health promotion activities are scaled back.

Close Primary Healthcare Units

Primary healthcare units are closed by late 2025.

Integrating Refugees into Healthcare

5 Accompaniment

Refugees receive support to navigate healthcare facilities.

4 Understand System

Refugees learn how the healthcare system operates.

3 Change Doctors

Refugees can change doctors if relocation or other needs arise.

2 Register with Doctor

Refugees register with a family doctor for ongoing care.

1 Obtain TP Status

Refugees secure legal protection to access healthcare.

Targeted health financing

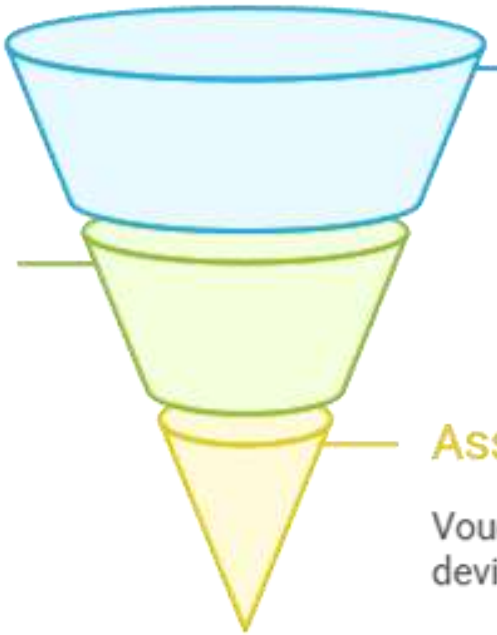

Secondary care

Funding for laboratory tests and diagnostics, specialized consultation identified by medical facilities

Voucher-Based Medicines

Vouchers for partially or not compensated medicines

Assistive Devices

Vouchers for assistive devices- glasses

Action points

Conclusions and next steps

Thank you!

Inter-Agency Refugee

HEALTH and NUTRITION

Technical Working Group