Rohingya refugee population dashboard

Joint Government of Bangladesh - UNHCR | 31 Mar 2026

Rohingya refugee population in Bangladesh

1,189,213 individuals

247,265 families

1990s registered refugees

39,590 individuals

8,649 families

In early 1990s, Rohingya flee violence and persecution in Myanmar's Rakhine State. While most return, some remain in Bangladesh with the status of 'registered refugees'.

Post-2017 refugees (FDMN) [1]

1,002,634 individuals

200,020 families

In August 2017, more than 740,000 refugees flee military clearance operation in Myanmar's Rakhine State, in what was the largest and swiftest forced movement in the region in decades.

New arrivals (BIE) [2]

146,989 individuals

38,596 families

Renewed displacement of Rohingya fleeing an upsurge in generalized violence in 2024 in Rakhine as well as targeted violence. Newly arrived Rohingya, while biometrically identified, are not considered fully registered and are only issued family cards to access life-saving assistance.

Demographics (age and gender)

45% Children (0-14)

78% Women & children

25% Young adults (25-44)

4% Elderly (60+)

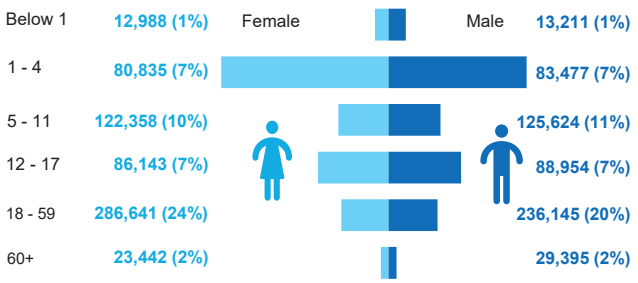

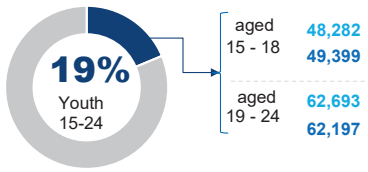

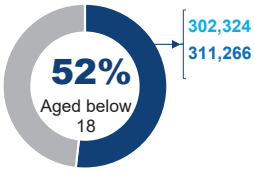

Persons with specific needs (PSN)

12% Persons with specific

136,842 [3] Total unique persons with specific needs

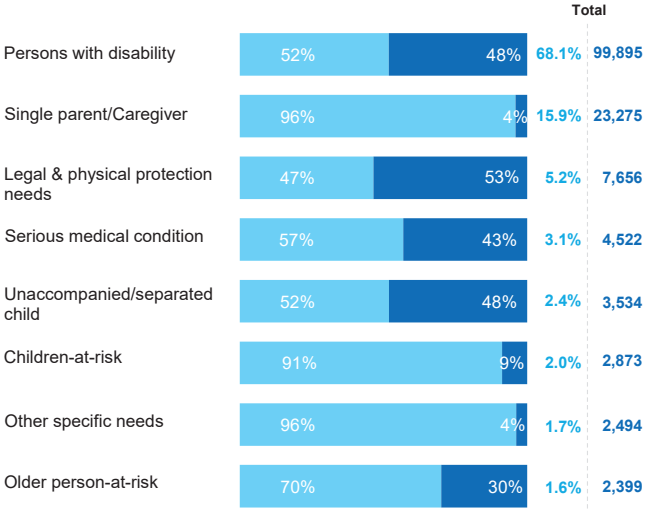

Family size

5 Average family size of the total population

11% Families with more than eight members

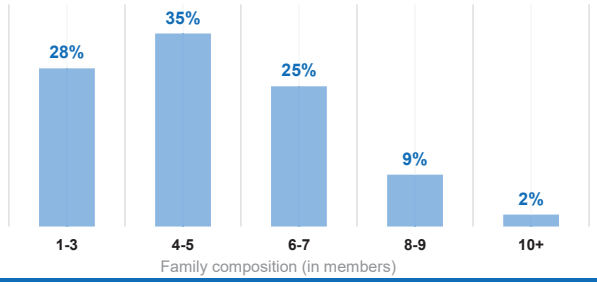

Trend analysis

The population rose from **899,349** in December 2018 to **1,184,864** as of February 2026, surpassing **1 million** in 2023.

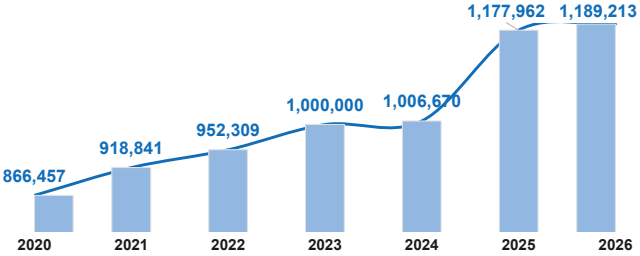

1. Forcibly Displaced Myanmar Nationals (FDMN) refers to all the refugees registered by the Government of Bangladesh (GoB) and UNHCR since September 2017.
2. Biometric Identification Excercise (BIE)
3. An individual may have more than one specific need

Contacts:
Romain Desclous, Senior External Relations Officer, Dhaka, desclous@unhcr.org
Amber Mezbourian, Associate External Relations Officer, Cox's Bazar, mezbouri@unhcr.org

Sources: GoB - UNHCR Joint Registration Exercise **Print date**: 09 Apr 2026
Developed by: Data, Identity Management and Analysis Unit (DIMA Bangladesh)
For further information, please visit Bangladesh data portal

UNHCR in Bangladesh is grateful for the support of Australia, Bangladesh, Canada, China, Denmark, the European Union, Finland, France, Ireland, Italy, Japan, Jersey, Luxembourg, Netherlands (Kingdom of the), Norway, Republic of Korea, Sweden, Switzerland, United Kingdom of Great Britain and Northern Ireland and the United States of America.
With additional support received from UN funds including Education Cannot Wait (ECW), and the Central Emergency Response Fund (CERF), and private donors, foundations, corporates, and companies worldwide including Adidas Foundation GmbH, Adyen NV, Fast Retailing Co., Ltd, FC Barcelona Foundation, Kuwait Red Crescent Society, SONY Group Corporation.

Camp/settlement and block population density

Joint Government of Bangladesh - UNHCR | 31 Mar 2026

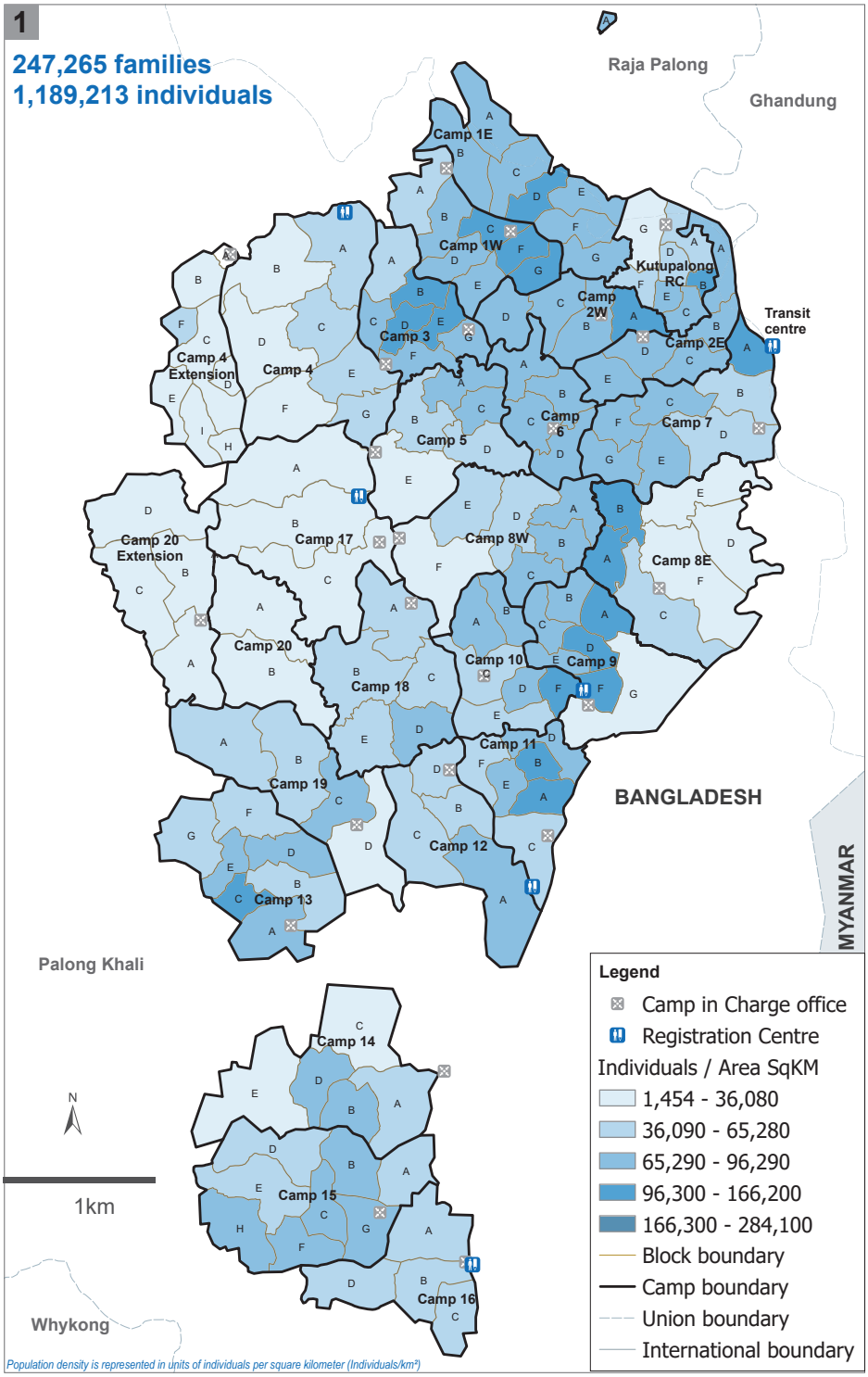

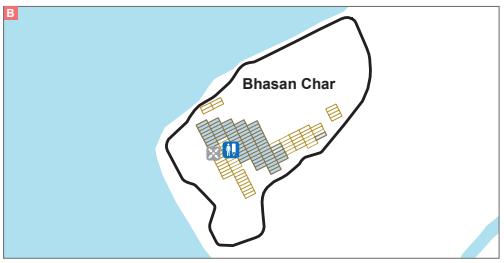

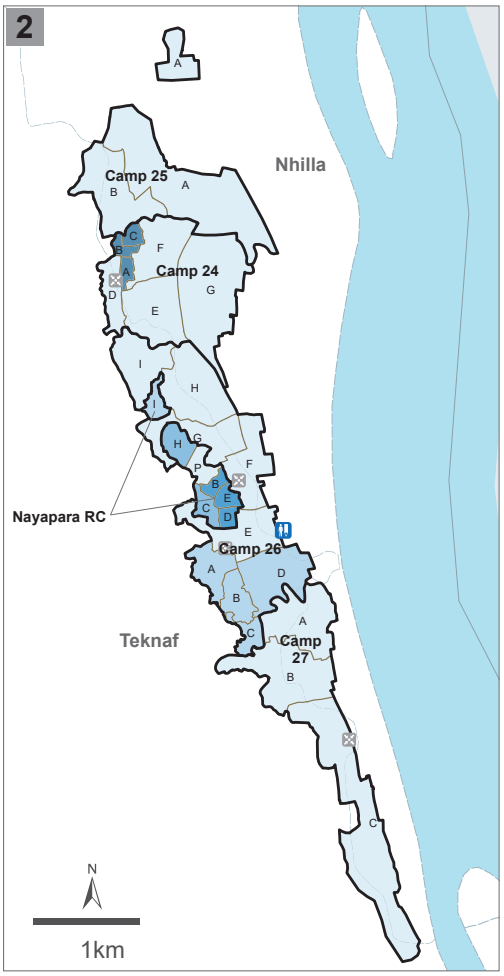

Camp	Families	Individuals
Camp 1E	11,409	53,389
Camp 1W	9,497	46,190
Camp 2E	7,311	34,077
Camp 2W	6,504	30,842
Camp 3	8,896	43,178
Camp 4	9,769	45,045
Camp 4 Extension	2,450	11,088
Camp 5	7,030	33,617
Camp 6	5,819	29,796
Camp 7	9,845	48,353
Camp 8E	7,685	37,978
Camp 8W	7,876	38,892
Camp 9	9,480	45,889
Camp 10	7,580	37,325
Camp 11	7,461	37,835
Camp 12	7,773	37,860
Camp 13	10,762	53,273
Camp 14	7,788	39,340

Camp	Families	Individuals
Camp 15	13,434	67,124
Camp 16	5,689	27,303
Camp 17	6,071	28,112
Camp 18	9,205	42,832
Camp 19	6,645	32,486
Camp 20	2,528	11,761
Camp 20 Extension	3,116	14,766
Camp 21	4,675	21,512
Camp 22	4,930	25,289
Camp 24	7,772	36,974
Camp 25	2,692	13,062
Camp 26	11,605	55,676
Camp 27	6,326	29,613
Bhasan Char	7,555	33,901
Kutupalong RC	4,308	18,808
Nayapara RC	5,655	25,651
Other	124	376

The boundaries and names shown and the designations used on this map do not imply official endorsement or acceptance by the United Nations.
The information presented in this map is from various sources indicated below and not verified. It is subject to further change.

Printing date: 11 April 2026 **Sources:** GoB - UNHCR Joint Registration Exercise, UNHCR, RRRC, ISCG **Author:** UNHCR - Sub-Office Cox's Bazar **Feedback:** bgdcoim@unhcr.org