Rohingya refugee population dashboard

Joint Government of Bangladesh - UNHCR | 30 Apr 2026

Rohingya refugee population in Bangladesh

1,194,123 individuals

248,169 families

1990s registered refugees

39,691 individuals

8,662 families

In early 1990s, Rohingya flee violence and persecution in Myanmar's Rakhine State. While most return, some remain in Bangladesh with the status of 'registered refugees'.

Post-2017 refugees (FDMN) [1]

1,004,663 individuals

200,226 families

In August 2017, more than 740,000 refugees flee military clearance operation in Myanmar's Rakhine State, in what was the largest and swiftest forced movement in the region in decades.

New arrivals (BIE) [2]

149,769 individuals

39,281 families

Renewed displacement of Rohingya fleeing an upsurge in generalized violence in 2024 in Rakhine as well as targeted violence. Newly arrived Rohingya, while biometrically identified, are not considered fully registered and are only issued family cards to access life-saving assistance.

Demographics (age and gender)

78% Women & children

25% Young adults (25-44)

4% Elderly (60+)

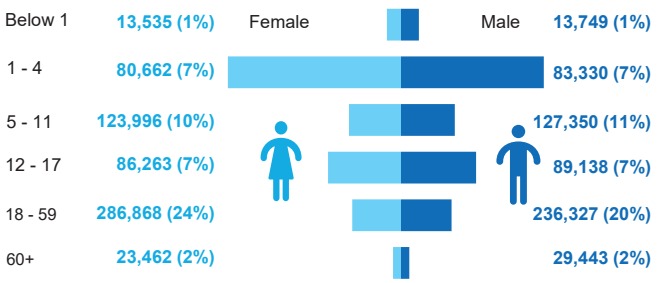

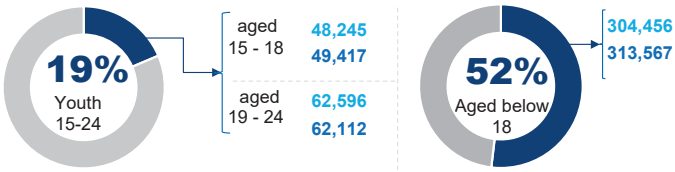

Persons with specific needs (PSN)

12% Persons with specific needs

137,061 [3] Total unique persons with specific needs

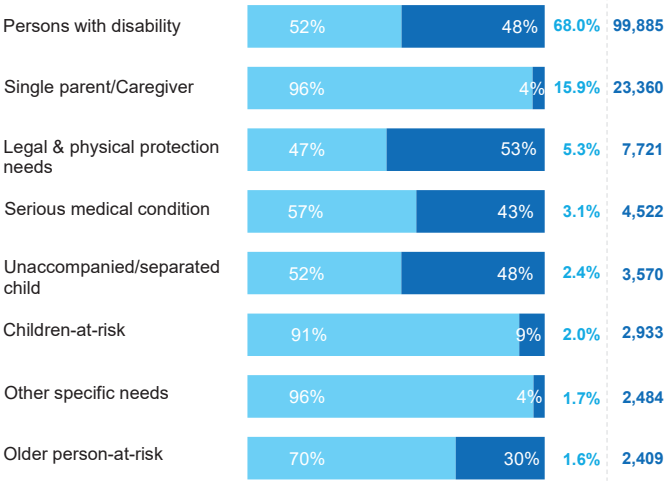

Family size

5 Average family size of the total population

11% Families with more than eight members

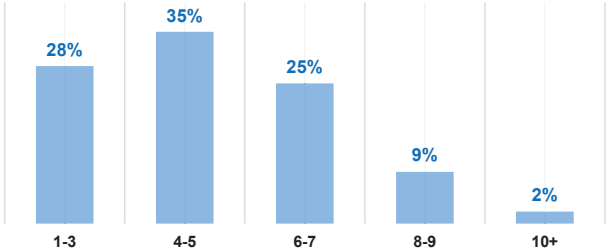

Family composition (in members)

Trend analysis

The population rose from **899,349** in December 2018 to **1,194,123** as of April 2026, surpassing **1 million** in 2023.

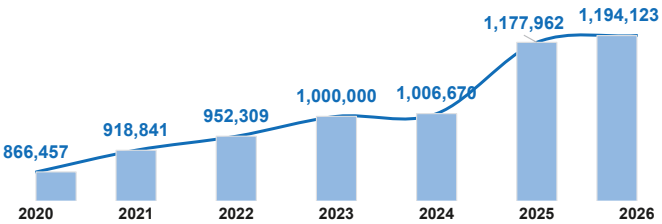

1. Forcibly Displaced Myanmar Nationals (FDMN) refers to all the refugees registered by the Government of Bangladesh (GoB) and UNHCR since September 2017.
2. Biometric Identification Excercise (BIE)
3. An individual may have more than one specific need

Contacts:
Romain Desclous, Senior External Relations Officer, Dhaka, desclous@unhcr.org
Amber Mezbourian, Associate External Relations Officer, Cox's Bazar, mezbouri@unhcr.org

Sources: GoB - UNHCR Joint Registration Exercise **Print date**: 12 May 2026
Developed by: Data, Identity Management and Analysis Unit (DIMA Bangladesh)
For further information, please visit Bangladesh data portal

UNHCR in Bangladesh is grateful for the support of Australia, Bangladesh, Canada, China, Denmark, the European Union, Finland, France, Ireland, Italy, Japan, Jersey, Luxembourg, Netherlands (Kingdom of the), Norway, Republic of Korea, Sweden, Switzerland, United Kingdom of Great Britain and Northern Ireland and the United States of America.
With additional support received from UN funds including Education Cannot Wait (ECW), and the Central Emergency Response Fund (CERF), and private donors, foundations, corporates, and companies worldwide including Adidas Foundation GmbH, Adyen NV, Fast Retailing Co., Ltd, FC Barcelona Foundation, Kuwait Red Crescent Society, SONY Group Corporation.

Camp/settlement and block population density

Joint Government of Bangladesh - UNHCR | 31 Apr 2026

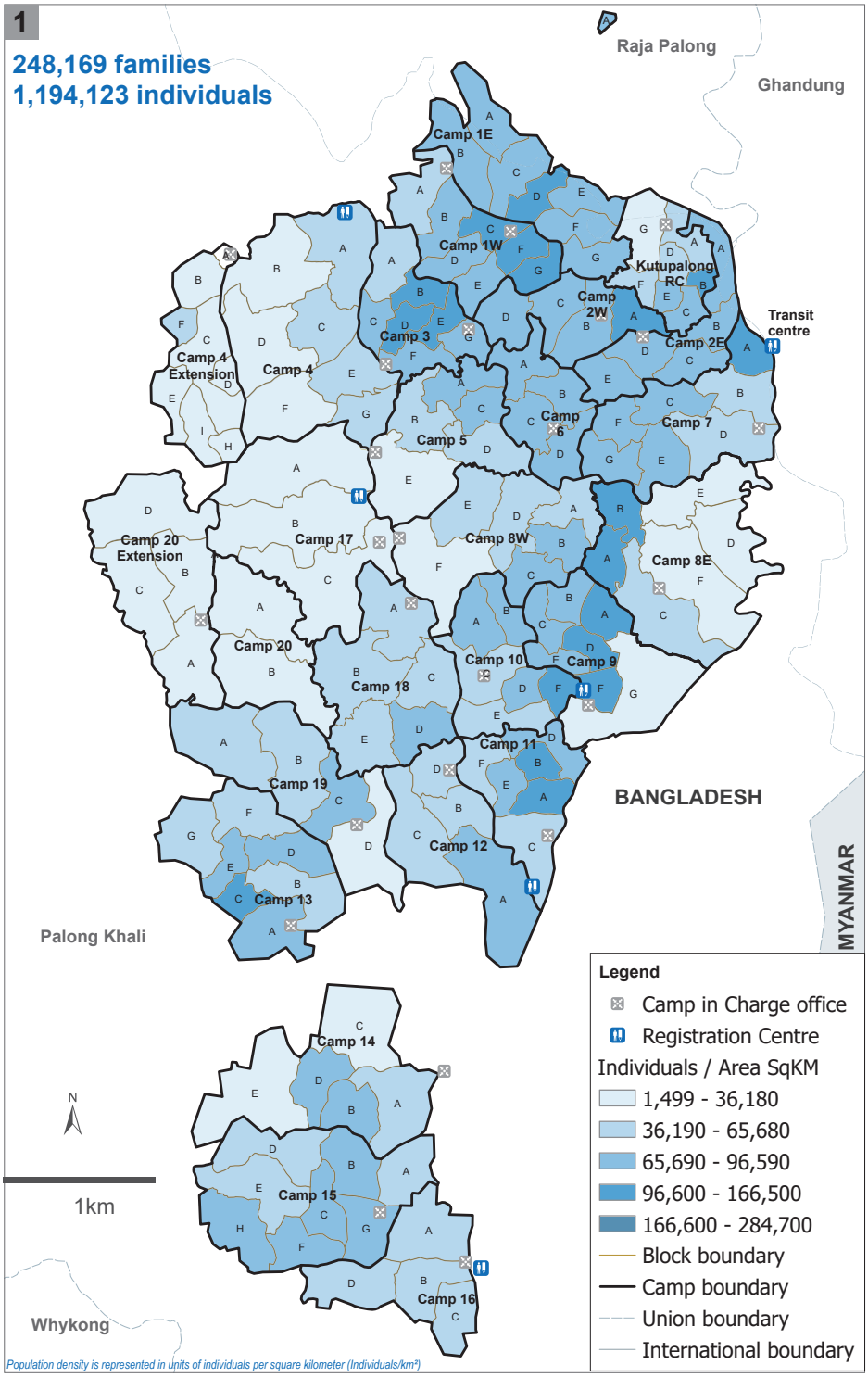

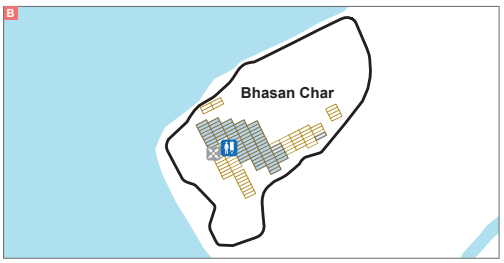

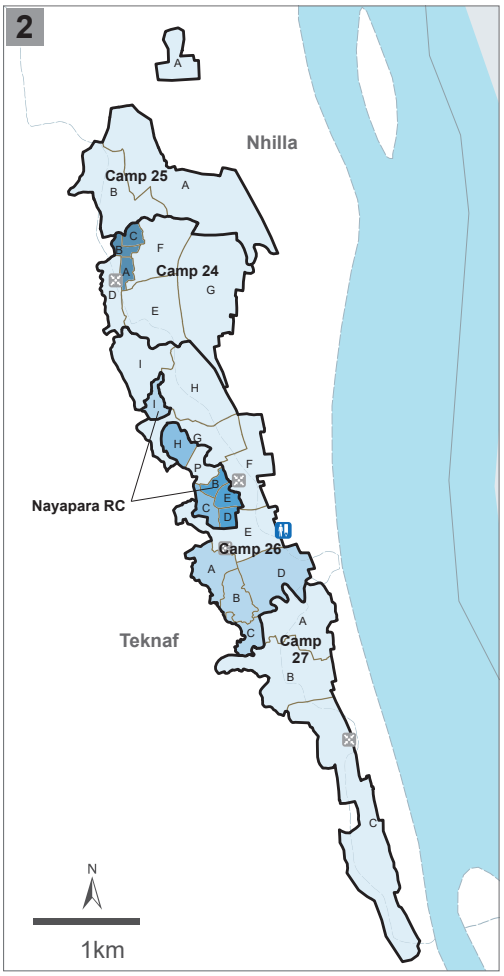

Camp	Families	Individuals
Camp 1E	11,415	53,503
Camp 1W	9,498	46,254
Camp 2E	7,319	34,154
Camp 2W	6,521	30,930
Camp 3	8,895	43,216
Camp 4	9,870	45,551
Camp 4 Extension	2,471	11,190
Camp 5	7,075	33,841
Camp 6	5,841	29,931
Camp 7	9,849	48,487
Camp 8E	7,696	38,078
Camp 8W	7,915	38,961
Camp 9	9,509	46,015
Camp 10	7,613	37,445
Camp 11	7,462	37,932
Camp 12	7,792	37,944
Camp 13	10,775	53,434
Camp 14	7,810	39,442

Camp	Families	Individuals
Camp 15	13,454	67,286
Camp 16	5,698	27,382
Camp 17	6,209	28,761
Camp 18	9,309	43,284
Camp 19	6,659	32,569
Camp 20	2,559	11,927
Camp 20 Extension	3,158	14,983
Camp 21	4,700	21,645
Camp 22	4,951	25,335
Camp 24	7,797	37,089
Camp 25	2,695	13,076
Camp 26	11,654	55,892
Camp 27	6,355	29,749
Bhasan Char	7,534	33,850
Kutupalong RC	4,316	18,859
Nayapara RC	5,672	25,757
Other	123	371

The boundaries and names shown and the designations used on this map do not imply official endorsement or acceptance by the United Nations.
The information presented in this map is from various sources indicated below and not verified. It is subject to further change.

Printing date: 11 May 2026 **Sources:** GoB - UNHCR Joint Registration Exercise, UNHCR, RRRC, ISCG **Author:** UNHCR - Sub-Office Cox's Bazar **Feedback:** bgdcoim@unhcr.org