MYANMAR EMERGENCY OVERVIEW MAP

Number of people displaced since Feb 2021 and remain displaced

as of 15 Jun 2026

Key figures

3,548,100
estimated number of IDPs

204,300*
estimated number of displaced to neighbouring countries

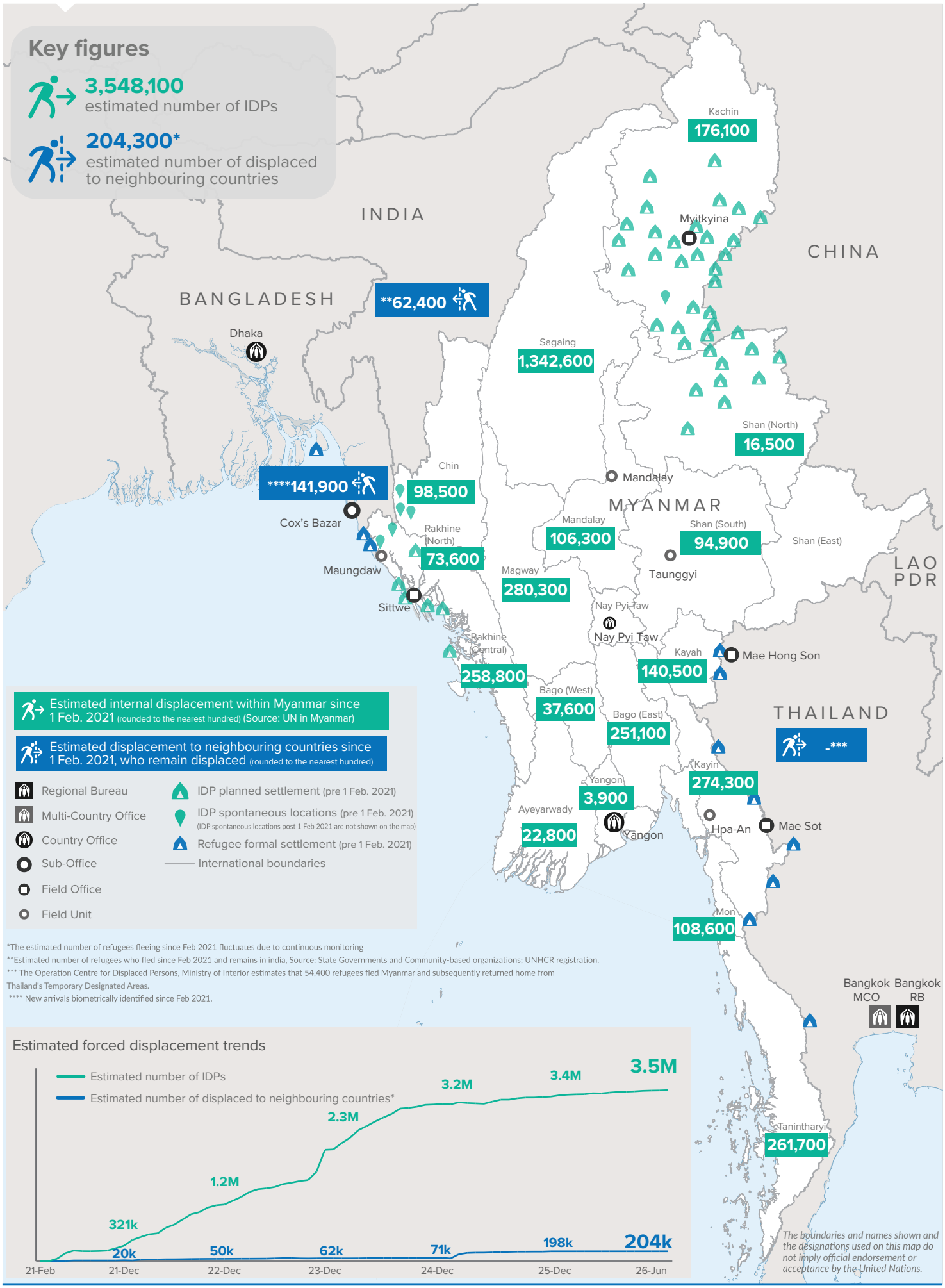

*The estimated number of refugees fleeing since Feb 2021 fluctuates due to continuous monitoring
**Estimated number of refugees who fled since Feb 2021 and remains in india, Source: State Governments and Community-based organizations; UNHCR registration.
*** The Operation Centre for Displaced Persons, Ministry of Interior estimates that 54,400 refugees fled Myanmar and subsequently returned home from Thailand's Temporary Designated Areas.
**** New arrivals biometrically identified since Feb 2021.

Creation date: 16 Jun 2026
For feedback and clarifications, please write to < myayaim@unhcr.org >

MYANMAR EMERGENCY OVERVIEW MAP

Number of people internally displaced within Myanmar

as of 15 Jun 2026

Key figures

3,782,100

Estimated total IDPs within Myanmar

234,000

Estimated # of IDPs displaced prior to 1 Feb 2021 (As of 31 Dec, 2025)

3,548,100

Estimated # of IDPs displaced post 1 Feb 2021 (As of 15 Jun 2026)

Prior to 1 Feb 2021

Post 1 Feb 2021

Source : UN in Myanmar

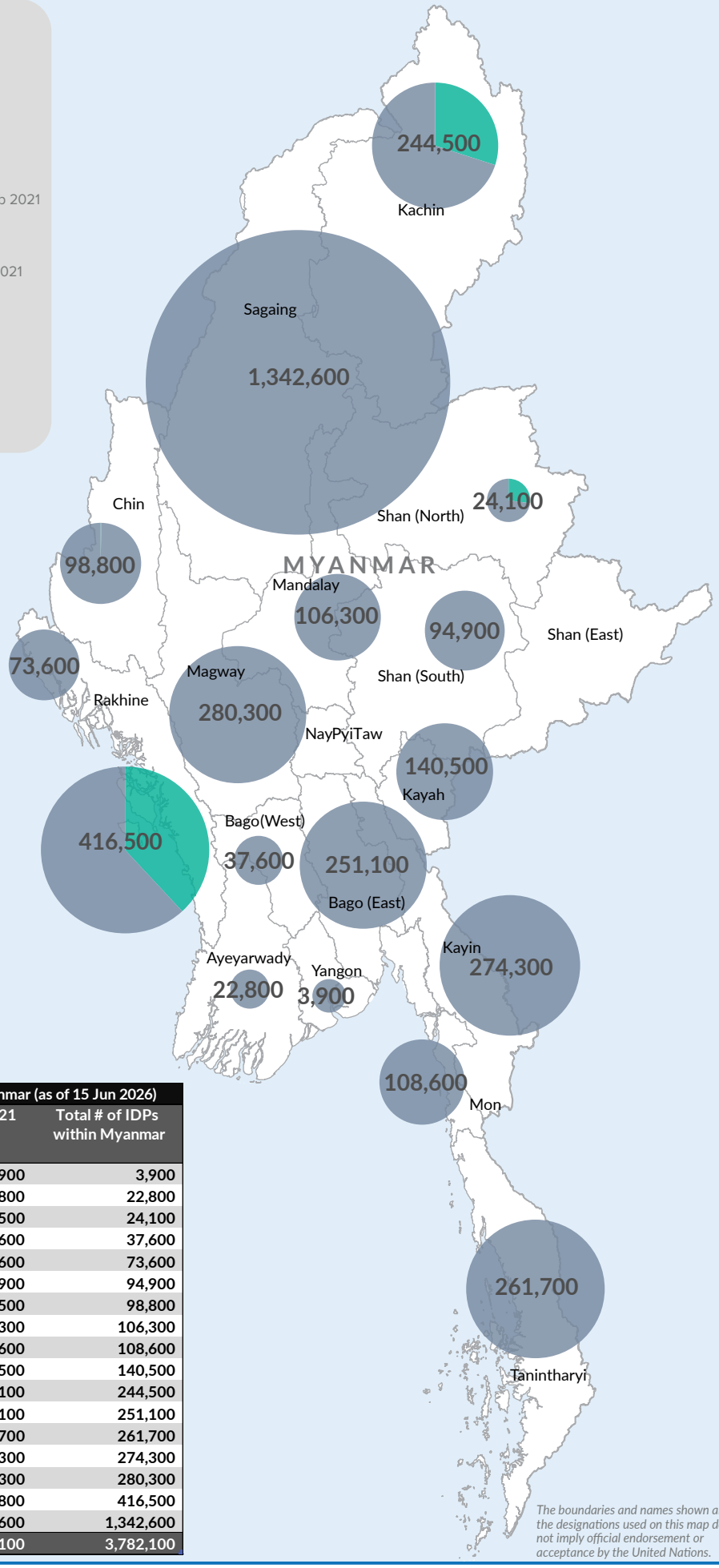

The boundaries and names shown and the designations used on this map do not imply official endorsement or acceptance by the United Nations.

Estimated total internally displaced person (IDPs) within Myanmar (as of 15 Jun 2026)

State/Region	Prior to 1 Feb 2021 IDPs	Post 1 Feb 2021 IDPs	Total # of IDPs within Myanmar
Yangon Region	-	3,900	3,900
Ayeyarwaddy	-	22,800	22,800
Shan State (North)	7,600	16,500	24,100
Bago Region (West)	-	37,600	37,600
Rakhine State (North)	-	73,600	73,600
Shan State (South)	-	94,900	94,900
Chin State	300	98,500	98,800
Mandalay Region	-	106,300	106,300
Mon State	-	108,600	108,600
Kayah State	-	140,500	140,500
Kachin State	68,400	176,100	244,500
Bago Region (East)	-	251,100	251,100
Tanintharyi Region	-	261,700	261,700
Kayin State	-	274,300	274,300
Magway Region	-	280,300	280,300
Rakhine State (Central)	157,700	258,800	416,500
Sagaing Region	-	1,342,600	1,342,600
Grand Total	234,000	3,548,100	3,782,100

Creation date: 16 Jun 2026

For feedback an clarifications, please write to < myayaim@unhcr.org >