MYANMAR EMERGENCY OVERVIEW MAP

Number of people displaced since Feb 2021 and remain displaced

as of 13 Jul 2026

Key figures

3,724,000
estimated number of IDPs

204,300*
estimated number of displaced to neighbouring countries

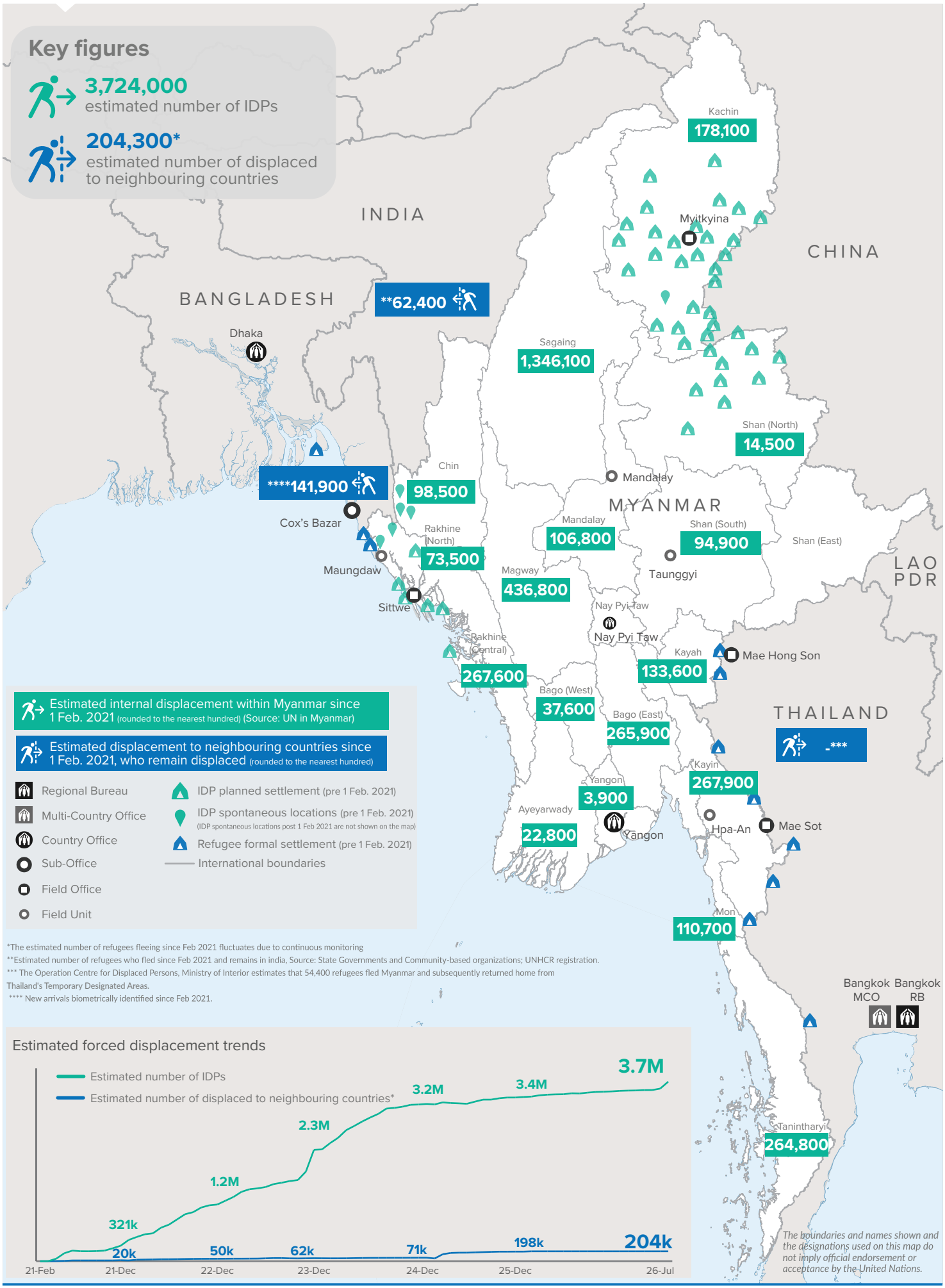

*The estimated number of refugees fleeing since Feb 2021 fluctuates due to continuous monitoring
**Estimated number of refugees who fled since Feb 2021 and remains in india, Source: State Governments and Community-based organizations; UNHCR registration.
*** The Operation Centre for Displaced Persons, Ministry of Interior estimates that 54,400 refugees fled Myanmar and subsequently returned home from Thailand's Temporary Designated Areas.
**** New arrivals biometrically identified since Feb 2021.

Creation date: 14 Jul 2026
For feedback and clarifications, please write to < myayaim@unhcr.org >

MYANMAR EMERGENCY OVERVIEW MAP

Number of people internally displaced within Myanmar

as of 13 Jul 2026

Key figures

3,958,000

Estimated total IDPs within Myanmar

234,000

Estimated # of IDPs displaced prior to 1 Feb 2021 (As of 31 Dec, 2025)

3,724,000

Estimated # of IDPs displaced post 1 Feb 2021 (As of 13 Jul 2026)

Prior to 1 Feb 2021

Post 1 Feb 2021

Source : UN in Myanmar

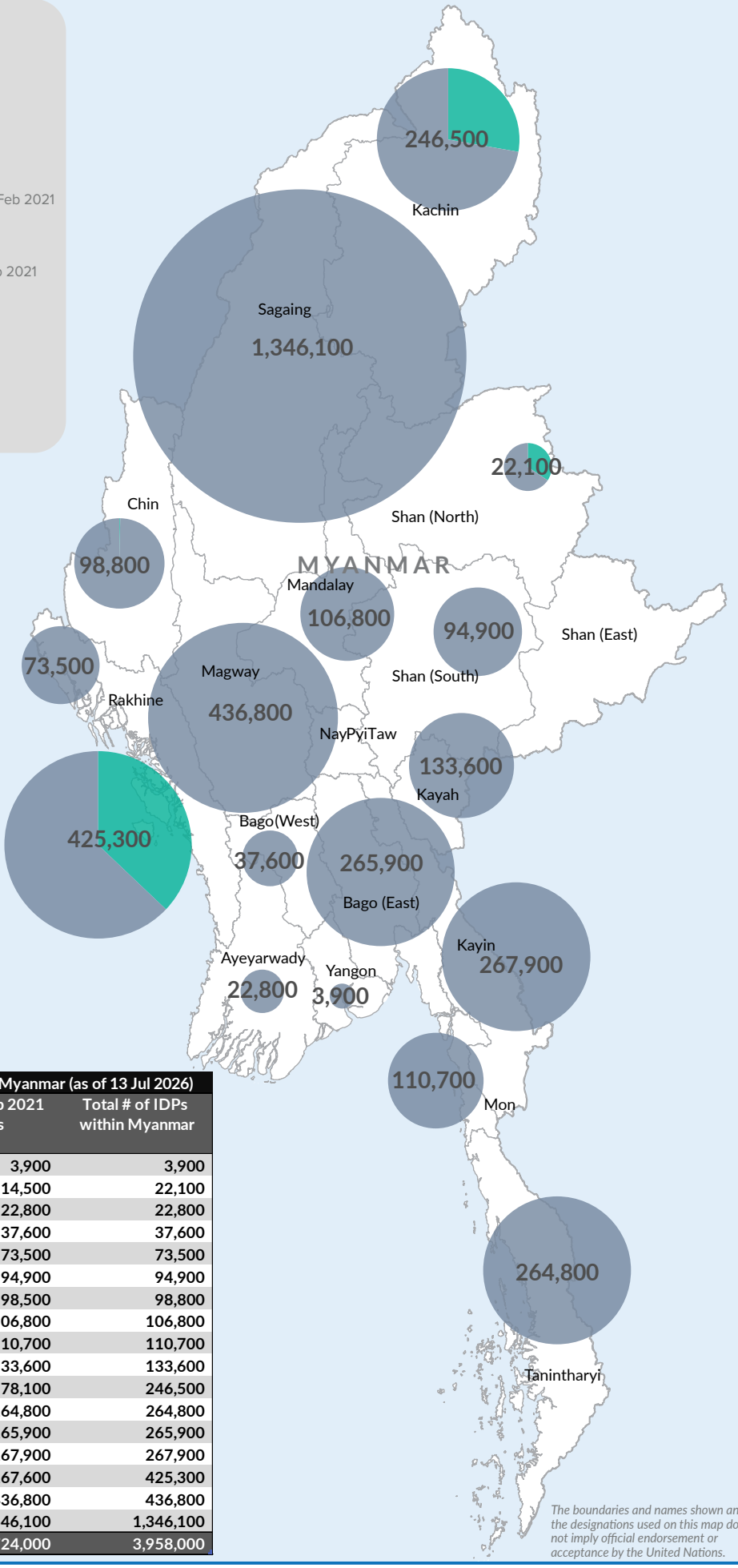

The boundaries and names shown and the designations used on this map do not imply official endorsement or acceptance by the United Nations.

Estimated total internally displaced person (IDPs) within Myanmar (as of 13 Jul 2026)			
State/Region	Prior to 1 Feb 2021 IDPs	Post 1 Feb 2021 IDPs	Total # of IDPs within Myanmar
Yangon Region	-	3,900	3,900
Shan State (North)	7,600	14,500	22,100
Ayeyarwaddy	-	22,800	22,800
Bago Region (West)	-	37,600	37,600
Rakhine State (North)	-	73,500	73,500
Shan State (South)	-	94,900	94,900
Chin State	300	98,500	98,800
Mandalay Region	-	106,800	106,800
Mon State	-	110,700	110,700
Kayah State	-	133,600	133,600
Kachin State	68,400	178,100	246,500
Tanintharyi Region	-	264,800	264,800
Bago Region (East)	-	265,900	265,900
Kayin State	-	267,900	267,900
Rakhine State (Central)	157,700	267,600	425,300
Magway Region	-	436,800	436,800
Sagaing Region	-	1,346,100	1,346,100
Grand Total	234,000	3,724,000	3,958,000

Creation date: 14 Jul 2026

For feedback an clarifications, please write to < myayaim@unhcr.org >