REGIONAL BUREAU FOR EASTERN AND SOUTHERN AFRICA

SADC Region | Population of concern to UNHCR

as of 30-Jun-26

1.1M
Refugees and asylum seekers

808K Refugees | **331K** Asylum seekers

6.6M
Internally Displaced Persons

5.5M Conflict | **1.0M** Natural disasters

14.8K
Stateless Persons

Refugees by Country of Asylum

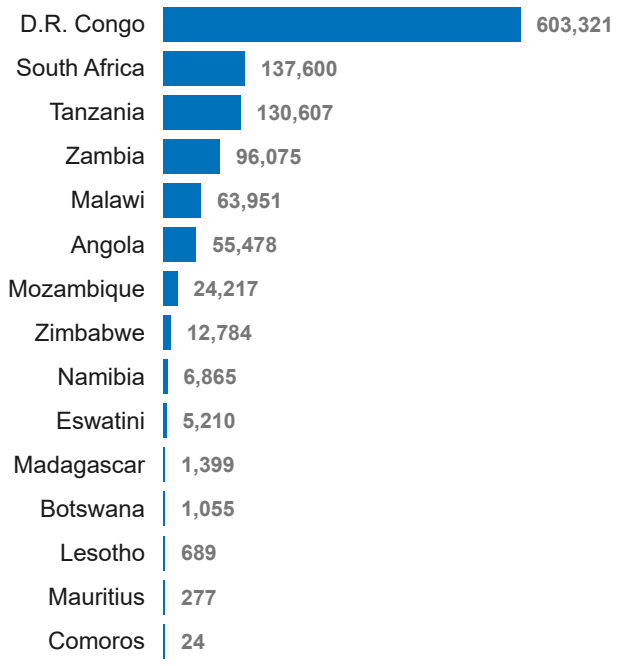

Refugees by Country of Origin

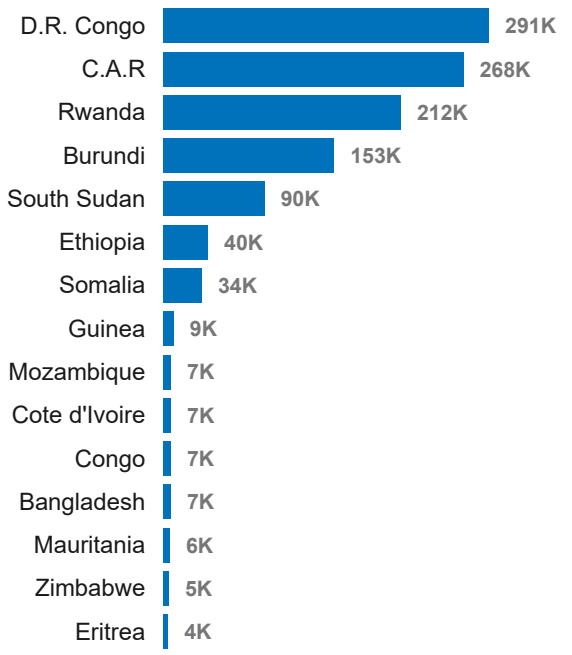

Internally Displaced Persons

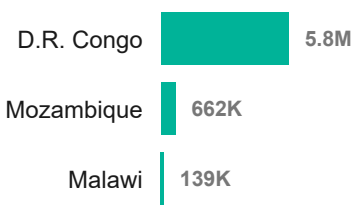

Refugees annual trend of displacement | 2016 - 2026

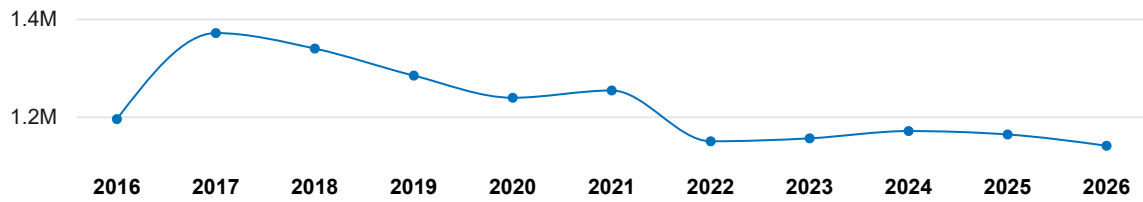

Total Refugees, Asylum- Seekers, Refugees Returnees, Stateless and IDPs in the SADC Region

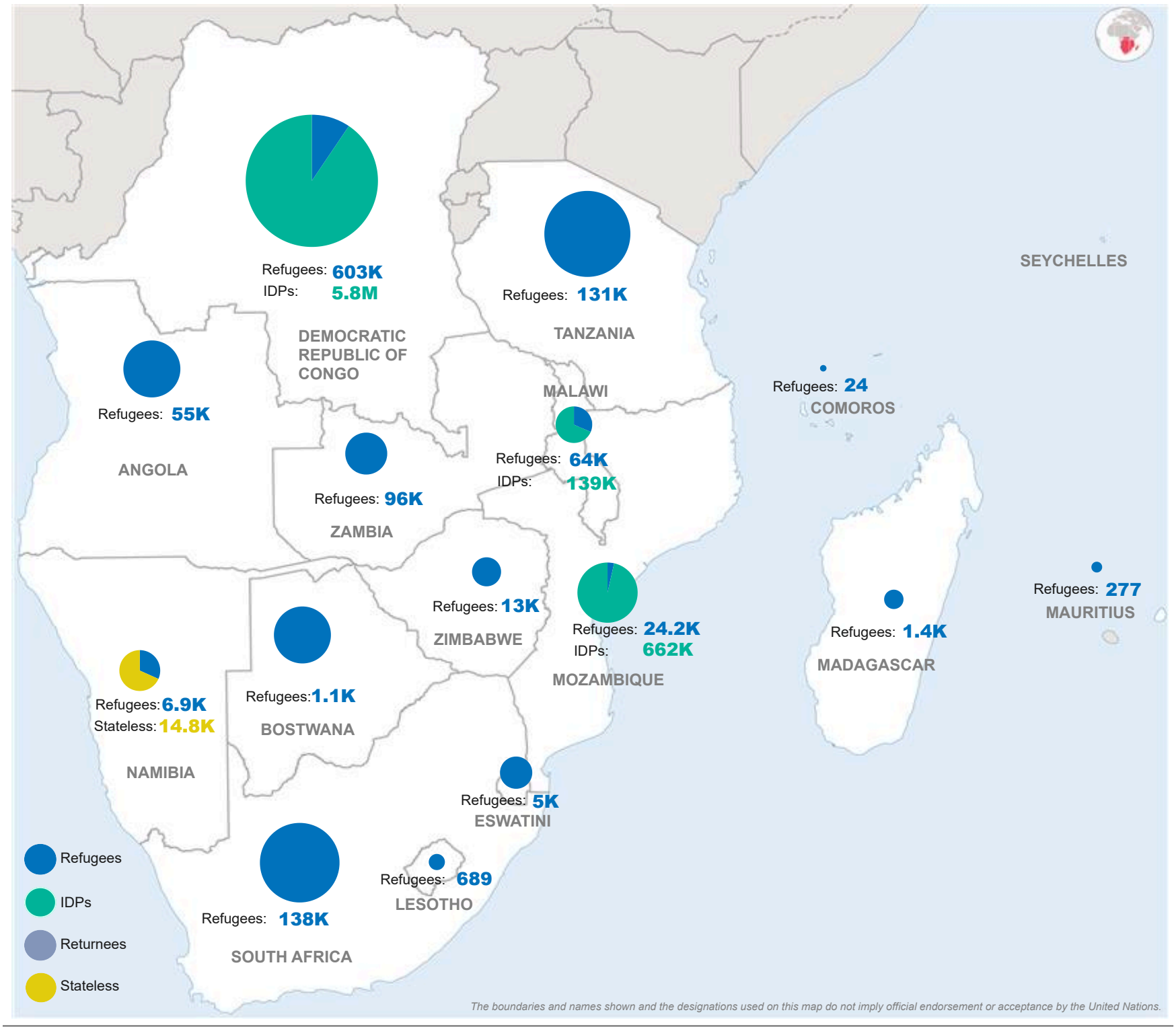

The boundaries and names shown and the designations used on this map do not imply official endorsement or acceptance by the United Nations.

Sources: Governments, UNHCR, IOM

Feedback: rbesa-dima@unhcr.org