

**WEEKLY UPDATE**

**Weekly Registration**

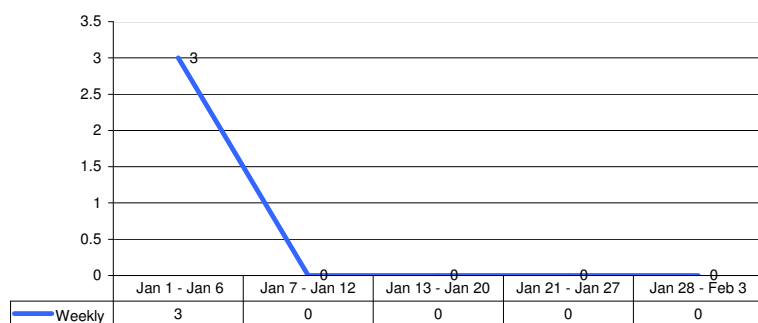

**Weekly registered with Age, Sex Breakdown**

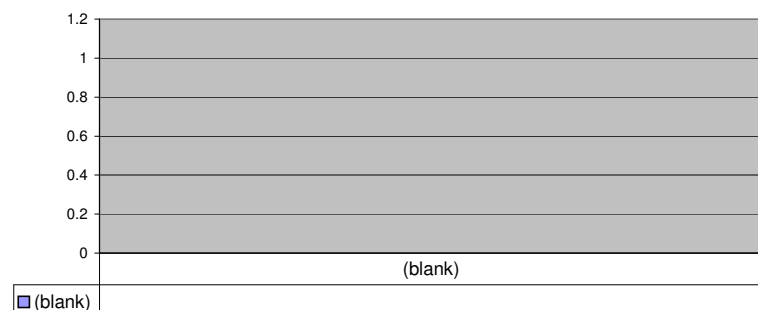

**Weekly registration: 28-Jan-13 to 3-Feb-13**

☐ **Total New Registrations: 0**

- Newly registered refugees: 0
- New births: 0
- Minors: 0%
- Female: 0%
- Unaccompanied & Separated Children:
- Women at Risk:

\* All individuals with specific needs have been referred to concerned partners.

☐ **Inactivation/closure:**

- Deceased: 0
- Other: 0

No Inactivation/Closure for the reporting period.

☐ **Inter camp transfers:**

- Individuals: 0
- HHs: 0

No inter camp transfers for the reporting period.

**YUSUF BATIL TOTAL POPULATION**

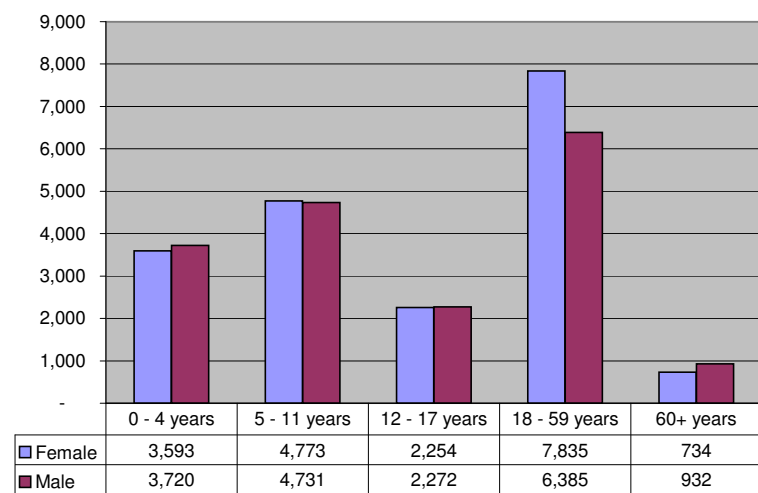

**Cumulative statistics and trends**

☐ **Total population registered to date:**

- 37,229 individuals,
- 9,281 households
- Female head of households: 36%

**Cumulative statistics as of 1st January 2013:**

☐ **Registration:**

- New registered refugees: 3
- New births: 0

☐ **Inactivation/closure:**

- Deceased:
- Other:

☐ **Inter camp transfers:**

- Individuals: 475
- HHs: 120

**BREAK DOWN FOR SECTORAL ACTIVITIES**

| Education |        |      |
|-----------|--------|------|
| Age Group | Female | Male |
| 03 - 05   | 2620   | 2729 |
| 06 - 13   | 4806   | 4796 |
| 14 - 17   | 1379   | 1306 |

| Health       |        |       |
|--------------|--------|-------|
| Age Group    | Female | Male  |
| < 01         | 242    | 231   |
| 01 - 04      | 3,351  | 3,489 |
| 05 - 14      | 6,022  | 6,073 |
| 15 - 49      | 8,109  | 6,567 |
| 50 and Above | 1,465  | 1,680 |

For Statistics, Maps, Reports and News please visit the UNHCR Information Sharing Portal about Refugees in South Sudan at: <http://data.unhcr.org/southsudan>

Maban Registration Unit

**Contact Details**

For specific data requests, kindly contact

☐ Juba Information Management Officer,  
[tornieri@unhcr.org](mailto:tornieri@unhcr.org)

☐ Maban Registration Officer,  
[binene@unhcr.org](mailto:binene@unhcr.org)

☐ Maban Database Administrator,  
[milada@unhcr.org](mailto:milada@unhcr.org)