

WEEKLY UPDATE

Weekly Registration

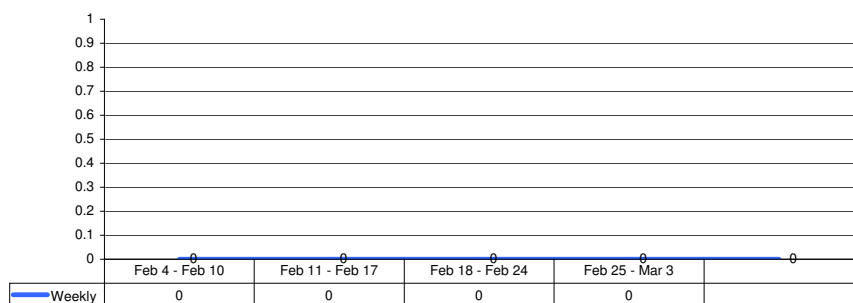

Weekly registration: 4-Feb-13 to 10-Feb-13

☐ **Total New Registrations: 0**

- Newly registered refugees: 0
- New births: 0
- Minors: 0%
- Female: 0%
- Unaccompanied & Separated Children:
- Women at Risk:

* All individuals with specific needs have been referred to concerned partners.

☐ **Inactivation/closure:**

- Deceased: 0
- Other: 0

No Inactivation/Closure for the reporting period.

☐ **Inter camp transfers:**

- Individuals: 0
- HHs: 0

No inter camp transfers for the reporting period.

Weekly registered with Age, Sex Breakdown

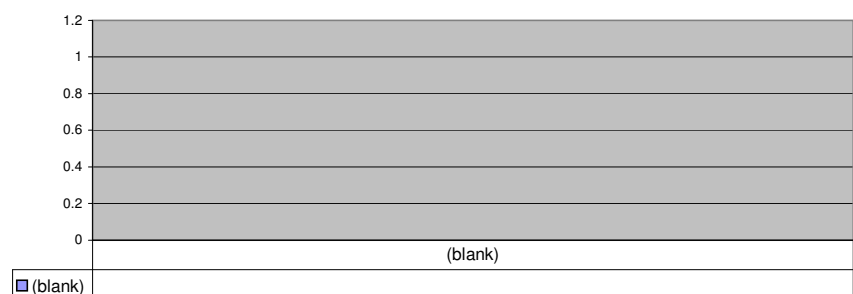

DORO TOTAL POPULATION

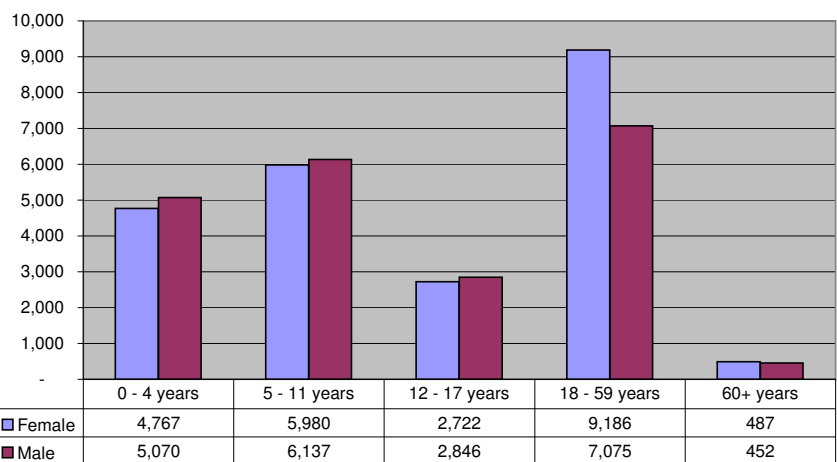

Cumulative statistics and trends

☐ **Total population registered to date:**

- 44,722 individuals,
- 11,736 households
- Female head of households: 45%

Cumulative statistics as of 1st January 2013:

☐ **Registration:**

- New registered refugees: 18
- New births: 0

☐ **Inactivation/closure:**

- Deceased:
- Other: 6

☐ **Inter camp transfers:**

- Individuals:
- HHs:

* 18 new arrivals were not reported last week.

BREAK DOWN FOR SECTORAL ACTIVITIES

Education		
Age Group	Female	Male
03 - 05	3,104	3,165
06 - 13	6,067	6,337
14 - 17	1,620	1,589

Health		
Age Group	Female	Male
< 01	388	429
01 - 04	4,379	4,639
05 - 14	7,453	7,827
15 - 49	9,953	7,707
50 and Above	969	978

For Statistics, Maps, Reports and News please visit the UNHCR Information Sharing Portal about Refugees in South Sudan at: <http://data.unhcr.org/southsudan>

Maban Registration Unit

Contact Details

For specific data requests, kindly contact

☐ Juba Information Management Officer,
tornieri@unhcr.org

☐ Maban Registration Officer,
binene@unhcr.org

☐ Maban Database Administrator,
milada@unhcr.org