

**WEEKLY UPDATE**

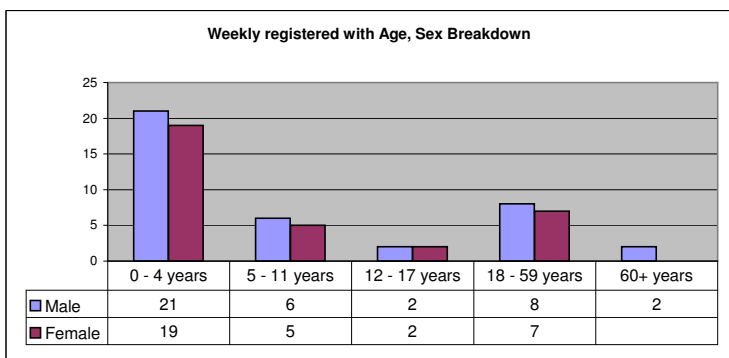
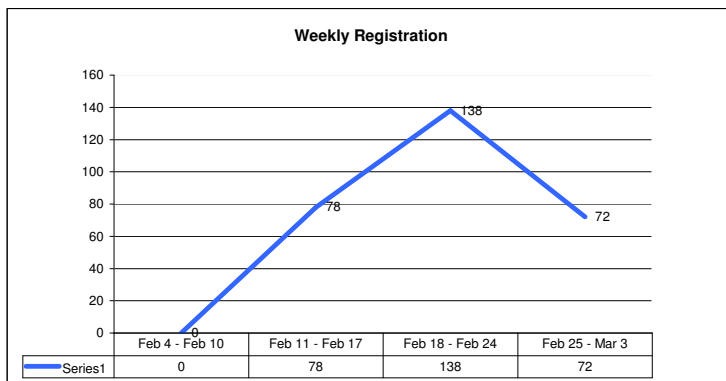

**Weekly registration: 25-Feb-13 to 03-Mar-13**

- ☐ **Total New Registrations: 72**
  - Newly registered refugees: 30
  - New births: 42
  - Minors: 76%
  - Female: 46%
  - Unaccompanied & Separated Children: 6
  - Women at Risk: 3

3 Lactating Female

3 Separated Children

\* All individuals with specific needs have been referred to concerned partners.

☐ **Inactivation/closure:**

- Deceased: 0
- Other: 0

No Inactivation/Closure for the reporting period.

☐ **Inter camp transfers:**

- Individuals: 390
- HHs: 129

Data for 128 house holds with 389 individuals transferred from Jamam to Gendrassa. And 1 house hold with 1 individual transferred from Gendrassa to Batil

**GENDRASSA TOTAL POPULATION**

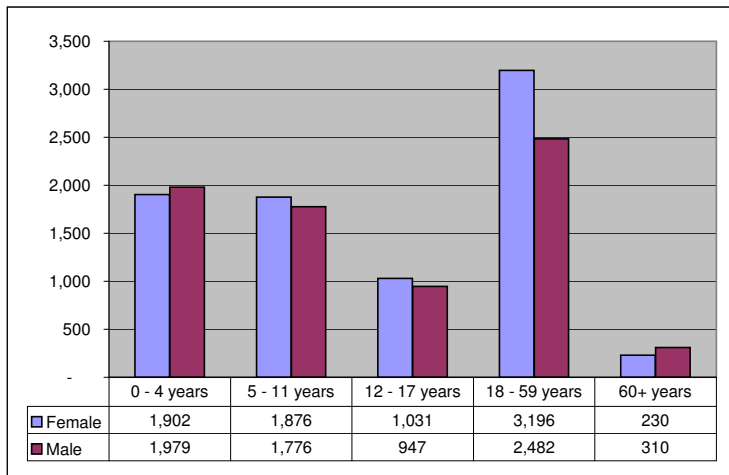

**Cumulative statistics and trends**

- ☐ **Total population registered to date:**
  - 15,729 individuals,
  - 3,595 households
  - Female head of households: 40%

**Cumulative statistics as of 1st January 2013:**

- ☐ **Registration:**
  - New registered refugees: 280
  - New births: 188
- ☐ **Inactivation/closure:**
  - Deceased:
  - Other:
- ☐ **Inter camp transfers:**
  - Individuals: 501
  - HHs: 219

**BREAK DOWN FOR SECTORAL ACTIVITIES**

Education		
Age Group	Female	Male
03 - 05	1,163	1,125
06 - 13	2,078	2,005
14 - 17	642	563

Health		
Age Group	Female	Male
< 01	157	176
01 - 04	1,376	1,476
05 - 14	2,624	2,526
15 - 49	3,584	2,698
50 and Above	494	618

For Statistics, Maps, Reports and News please visit the UNHCR Information Sharing Portal about Refugees in South Sudan at: <http://data.unhcr.org/southsudan>

**Maban Registration Unit**

**Contact Details**

For specific data requests, kindly contact

☐ Juba Information Management Officer,  
[tornieri@unhcr.org](mailto:tornieri@unhcr.org)

☐ Maban Registration Officer,  
[binene@unhcr.org](mailto:binene@unhcr.org)

☐ Maban Database Administrator,  
[milada@unhcr.org](mailto:milada@unhcr.org)