KENYA

Registered refugees and asylum-seekers

as of 29 February 2016

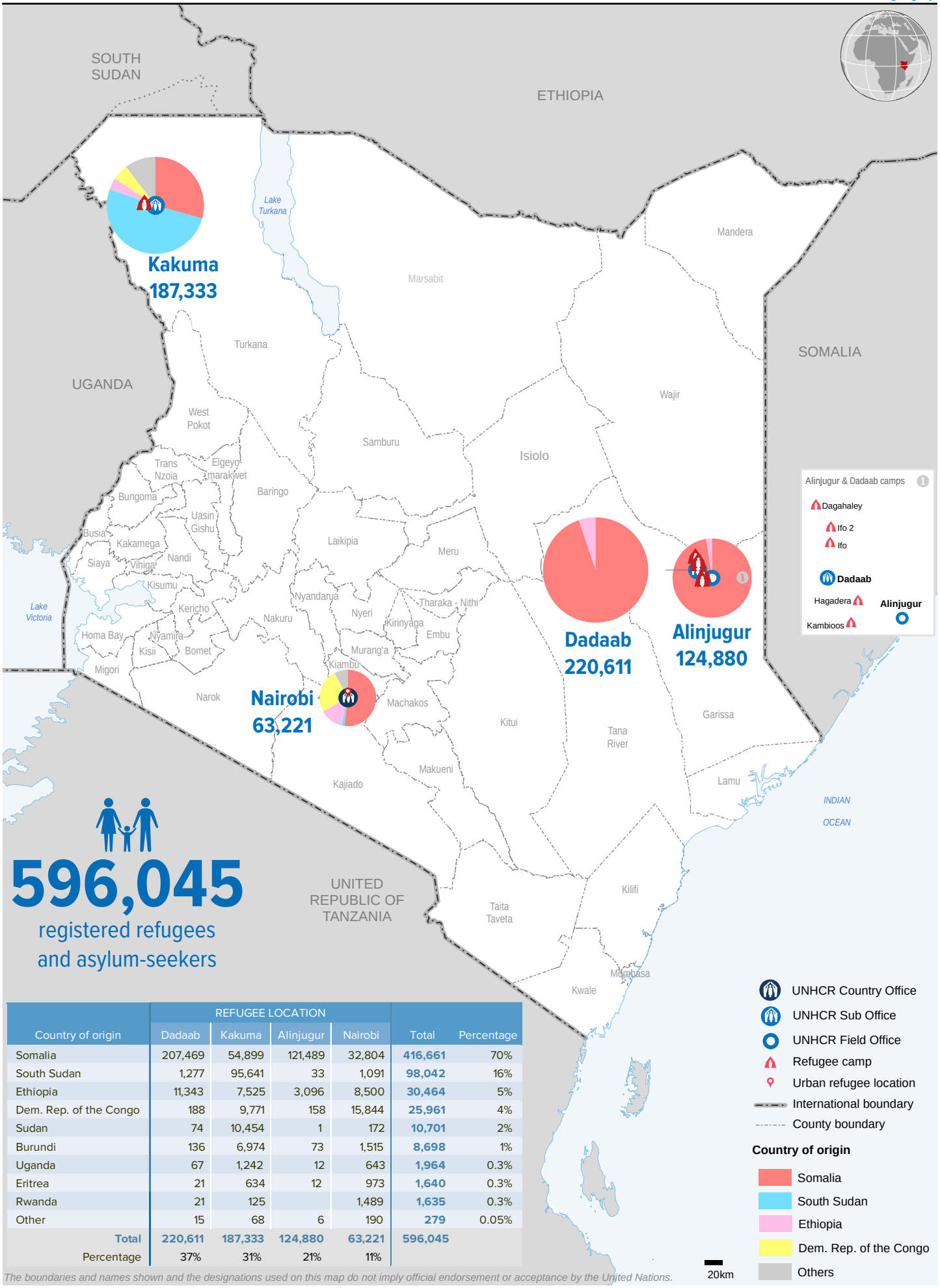

596,045

registered refugees and asylum-seekers

Country of origin	REFUGEE LOCATION				Total	Percentage
	Dadaab	Kakuma	Alinjugur	Nairobi		
Somalia	207,469	54,899	121,489	32,804	416,661	70%
South Sudan	1,277	95,641	33	1,091	98,042	16%
Ethiopia	11,343	7,525	3,096	8,500	30,464	5%
Dem. Rep. of the Congo	188	9,771	158	15,844	25,961	4%
Sudan	74	10,454	1	172	10,701	2%
Burundi	136	6,974	73	1,515	8,698	1%
Uganda	67	1,242	12	643	1,964	0.3%
Eritrea	21	634	12	973	1,640	0.3%
Rwanda	21	125		1,489	1,635	0.3%
Other	15	68	6	190	279	0.05%
Total	220,611	187,333	124,880	63,221	596,045	
Percentage	37%	31%	21%	11%		

The boundaries and names shown and the designations used on this map do not imply official endorsement or acceptance by the United Nations.

Printing date: 14 Mar 2016 **Sources:** UNHCR, UNCS **Author:** UNHCR Regional Service Centre Nairobi **Feedback:** kenrsgis@unhcr.org **Filename:** KEN_RefAS_160229