



Monthly

Information Kit

January 2014

Erbil/Iraq.



Field Information and Coordination Support
Information Management Unit , No. ①
UNHCR Erbil : irqerbim@unhcr.org

Contents:

- List of Camps.
- Camp Profiles.
- Who is doing What and Where (3Ws).





Syria Refugee Response - Iraq

List of Camps

Updated on 7 January 2014

No.	Camp Name	Governorate	Planned Capacity: Persons	Registered Persons as of 06.01.2014	Type of Camp	Opening Date
1	Akre	Dohuk	2,300	2,561	Community Buildings	First half of Sep. 2013
2	Al-Obaidi Camp	Anbar	5,000	1,911	Permanent	27.06.2013
3	Arbat Camp	Suleimaniyah	10,200	0	Under Construction	
4	Arbat Temporary Camp	Suleimaniyah	5,000	2,703	Temporary	25.08.2013
5	Bajid Kandela	Dohuk	550	0	Transit - Reception Center (Near Syrian Border)	End of August, 2013
6	Basirma camp	Erbil	4,580	3,004	Permanent	26.08.2013
7	Darashakran Camp	Erbil	10,000	6,040	Permanent	29.09.2013
8	Domiz Camp	Dohuk	38,135	45,000*	Permanent	01.04.2012
9	Gawilan Camp	Dohuk	2,750	2,810	Permanent	29.09.2013
10	Kawergosk Camp	Erbil	10,000	13,186	Permanent	15.08.2013
11	Qushtapa Camp	Erbil	7,860	3,844	Permanent	19.08.2013

*86796 Syrians are registered at Domiz camp, however the camp population is estimated to be approximately 45,000

Camp profile

Al-Obaidi Refugee Camp, Al-Qaim, Anbar, Iraq

Camp opened: 27.06.2013

As of 29 Dec. 2013



Geographic Snapshot and Contextual Background

GPS coordinates:	41.219072 E , 34.417309 N
Region and State:	Al-Obaidy, Al-Qaim, Anbar, Iraq.
Size of camp area:	33,000 m ²
Pattern in Population Change:	Relocation from Camp 1 and Camp 2
Areas of Origin:	Majority is from Al Bu Kamal and Der Al-Zor.

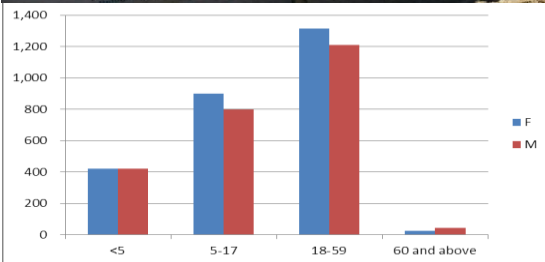

Refugee Population

approximately
1,912
(Individuals)

Planned capacity:
5,000
(Individuals)

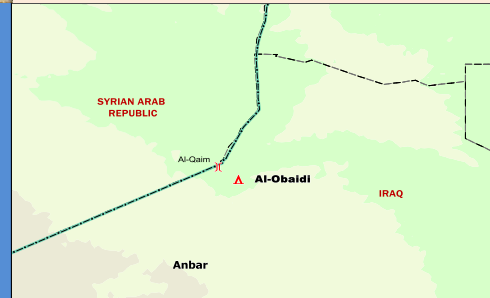

Needs Met	Analysis	Minimum Sectoral Data (standard)	Minimum Sectoral Data
	Health: There is PHC in the camp providing primary health care.	► Extent PoCs have access to primary health care. 1 health centre for 20,000 persons.	► 1 health post.
	WASH: The sanitation is available in the camp.	► Liters of water/person/day: 20 ► Persons per latrine: <20 ► Persons per shower: <20	► Liters of water/person/day: 50-70 ► Persons per latrine: 6 ► Persons per showers: 6
	Protection: Population is registered as Level 2.	► 100 % of PoC registered on individual basis.	► Population registered on individual basis.
	Food: Adequate quality and quantity of food aid provided.	► Extent food aid is appropriately distributed. ► Kilocalorie (Kcal)/person/day: 2,100	► Kilocalories person /day: 2,100
	CRIs: Refugees received CRI kits upon arrival in the camp, including distribution of winterization kits.	► 100% of households whose needs for basic and domestic items are met.	► 100 % of households whose needs for basic and domestic items are met.
	Shelter: Shelter and infrastructure established, improved and maintained.	► Average camp area per refugee 30 sq m ► 100% of households living in adequate dwellings.	► Average camp area per person 37.5 sq m ► 100 % of households living in adequate dwellings.
Minimum Sectoral Data Key: = standard met or exceeded = standard not met			

Camp profile

Arbat Temporary Refugee Camp, Suleimaniyah, KR - Iraq

Camp opened: 25.08.2013

As of 29 Dec. 2013



Geographic Snapshot and Contextual Background

GPS coordinates: 45° 35' 35.392"E 35° 25' 55.936" N

Region and State: Sulaymaniyah. KR - Iraq

Size of camp area: 300,000 m²

Pattern in Population Change: Relocation from Arbat transit camp to Arbat Permanent Camp

Areas of Origin: Majority is from Qamishli, Syria.

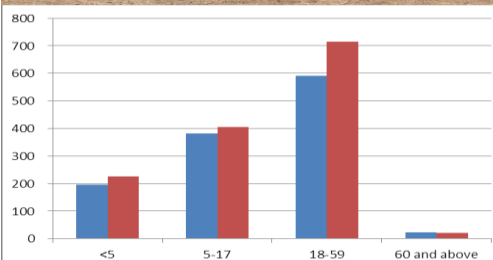

Refugee Population

approximately
2,703
(Individuals)

Planned capacity:
5,000
(Individuals)

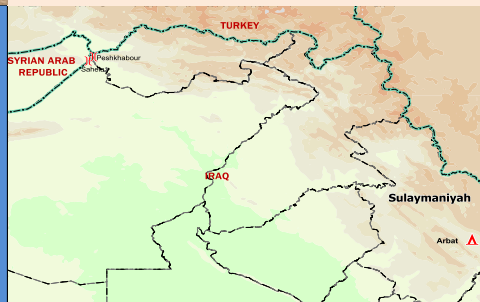

Needs Met	Analysis	Minimum Sectoral Data (standard)	Minimum Sectoral Data
	Health: There is a temporary PHC in the camp for providing primary health care.	► Extent PoCs have access to primary health care. 1 health centre for 20,000 persons.	► 1 health post.
	WASH: The sanitation is available in the camp	► Liters of water/person /day: 20 ► Persons per latrine: <20 ► Persons per shower: <20	► Liters of water/person /day: 44.5 ► Persons per latrine: 20 ► Persons per showers: 20
	Protection: Registration Level 1 is completed.	► 100 % of PoC registered on individual basis.	► Population registered on family basis.
	Food: Adequate quality and quantity of food aid provided.	► Extent food aid is appropriately distributed. ► Kilocalorie (Kcal)/person/day: 2,100	► Kilocalories person /day: 2,100
	CRIs: Refugees received CRI kits upon arrival in the camp including distribution of winterization kits.	► 100% of households whose needs for basic and domestic items are met.	► 100 % of households whose needs for basic and domestic items are met.
	Shelter: Shelter and infrastructure established, improved and maintained.	► Average camp area per person 30 sq m ► 100% of households living in adequate dwellings.	► Average camp area per person 37.5 sq m ► 100 % of households living in adequate dwellings.
Minimum Sectoral Data Key: = standard met or exceeded = standard not met			



Camp profile

Basirma Refugee Camp, Erbil, KR - Iraq

Camp opened: 26.08.2013

As of 29 Dec. 2013



Geographic Snapshot and Contextual Background

GPS coordinates:	44° 20' 28.084"E 36°29' 50.773"N
Region and State:	Shaqlaw, Erbil. KR - Iraq
Size of camp area:	150,000 m ²
Pattern in Population Change:	Hosting refugees who entered KR after the 15.8.2013 influx
Areas of Origin:	Majority is from Qamishli and Hasak in Syria.

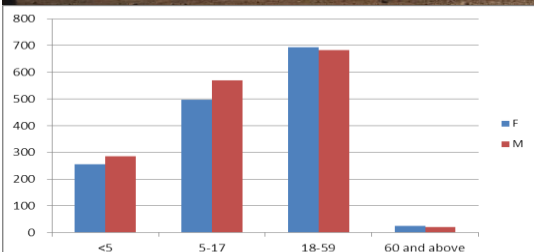

Refugee Population

approximately
3,029
(Individuals)

Planned capacity:
4,580
(Individuals)



Needs Met	Analysis	Minimum Sectoral Data (standard)	Minimum Sectoral Data
	Health: There is a temporary PHC in the camp. Primary health care is provided through the temporary site.	<ul style="list-style-type: none"> ▶ Extent PoCs have access to primary health care. 1 health centre for 20,000 persons. 	<ul style="list-style-type: none"> ▶ 1 health post (permanent), 2 ambulances
	WASH: The sanitation is available in the camp.	<ul style="list-style-type: none"> ▶ Liters of water/person /day: 20 ▶ Persons per latrine: <20 ▶ Persons per shower: <20 	<ul style="list-style-type: none"> ▶ Liters of water/person /day: 144 ▶ Persons per latrine: 19 ▶ Persons per showers: 19
	Protection: Registration Level 1 is completed. Verifications and updates ongoing.	<ul style="list-style-type: none"> ▶ 100 % of PoC registered on individual basis . 	<ul style="list-style-type: none"> ▶ 100 % Population registered on family basis.
	Food: Adequate quality and quantity of food aid provided.	<ul style="list-style-type: none"> ▶ Extent food aid is appropriately distributed. ▶ Kilocalorie (Kcal)/person/day: 2,100 	<ul style="list-style-type: none"> ▶ Kilocalories person /day: 2,100
	CRIs: Refugees received CRI kits upon arrival in the camp including distribution of winterization kits.	<ul style="list-style-type: none"> ▶ 100% of households whose needs for basic and domestic items are met. 	<ul style="list-style-type: none"> ▶ 100 % of households whose needs for basic and domestic items are met.
	Shelter: Shelter and infrastructure established, improved and maintained.	<ul style="list-style-type: none"> ▶ Average camp area per person 30 sq m ▶ 100% of households living in adequate dwellings. 	<ul style="list-style-type: none"> ▶ Average camp area per person 37 sq m ▶ 100 % of households living in adequate dwellings.

Minimum Sectoral Data Key:



=standard met or exceeded



= standard not met



Camp profile

Darashakran Refugee Camp, Erbil, KR - Iraq



As of 29 Dec. 2013

Geographic Snapshot and Contextual Background

GPS coordinates:	43° 53' 14.872"E 36° 28' 1.665"N
Region and State:	Khabat, Erbil. KR - Iraq
Size of camp area:	1,150,000 m ²
Pattern in Population Change:	Relocation from transit camps Bekhma, Baharka and Kawrgosk
Areas of Origin:	Majority is from Aleppo (Qamishli in Syria).

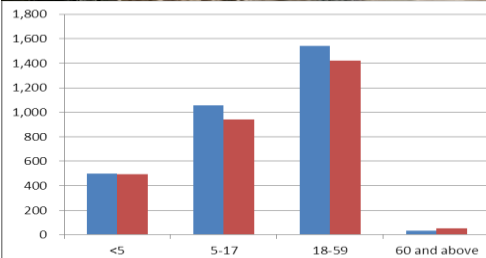

Refugee Population

approximately
6,040
(Individuals)

Planned capacity:
20,000
(Individuals)

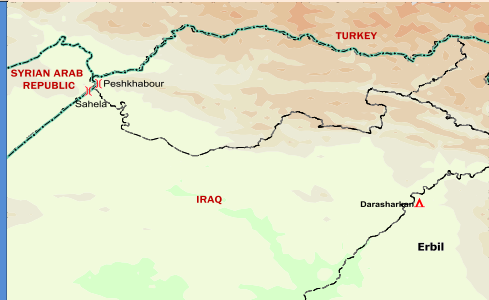

Age and gender break-down of the population as of 29 December 2013

Needs Met	Analysis	Minimum Sectoral Data (standard)	Minimum Sectoral Data
	Health: There is a PHC in the camp providing primary health care.	► Extent PoCs have access to primary health care. 1 health centre for 20,000 persons.	► 1 health post
	WASH: The sanitation is available in the camp. Verifications and updates continue.	► Liters of water/person/day: 20 ► Persons per latrine: <20 ► Persons per shower: <20	► Liters of water/person/day: 50-70 ► Persons per latrine: 6 ► Persons per showers: 6
	Protection: Registration Level 1 is completed. Registration Level 2 started in the first week of Nov. 2013, in a temporary site.	► 100 % of PoC registered on individual basis.	► Population registered on family basis.
	Food: Adequate quality and quantity of food aid provided.	► Extent food aid is appropriately distributed. ► Kilocalorie (Kcal)/person/day: 2,100	► Kilocalories person /day: 2,100
	CRIs: Refugees received CRI kits upon arrival in the camp including distribution of winterization kits.	► 100% of households whose needs for basic and domestic items are met.	► 100 % of households whose needs for basic and domestic items are met
	Shelter: Shelter and infrastructure established, improved and maintained.	► Average camp area per household 30 sq m ► 100% of households living in adequate dwellings.	► Average camp area per person 37.5 sq m. ► 100 % of households living in adequate dwellings.
<div>Minimum Sectoral Data Key:</div> <div> = standard met or exceeded = standard not met </div>			



Camp opened: 01.04.2012

GPS coordinates:	36° 46' 50.121"N , 42° 53' 3.997"E
Region and State:	Dohuk,KR - Iraq
Size of camp area:	1,142,500 m2
Pattern in Population Change:	Domiz camp is closed for reception new arrivals with the exeption of family reunification cases.
Areas of Origin:	Majority is from Kurdish areas in Syria.

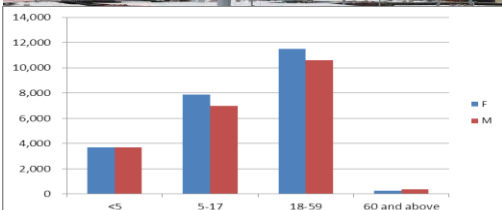

Age and gender break-down of the population as of 29 December 2013

approximately
45,000
(Individuals)

Planned capacity:
27,000
(Individuals)



A horizontal banner displaying logos of various international organizations and NGOs, including UNHCR, UNICEF, WFP, and others.

Camp profile

Gawilan Refugee Camp, Dohuk, KR - Iraq

Camp opened: 29.09.2013

As of 29 Dec. 2013



Geographic Snapshot and Contextual Background

GPS coordinates: 36° 20' 20.597"N, 43° 36' 52.107" E

Region and State: Kalek-Sub-district, Bardarash District. Duhok Governorate.

Size of camp area: 1,262,500 m² (out of which 122,500 m² is the transit area).

Pattern in Population Change Relocation from temporary locations in Zakho and Bardarash as well as family reunifications from Domiz.

Areas of Origin: Majority is from Qamishli in Syria.

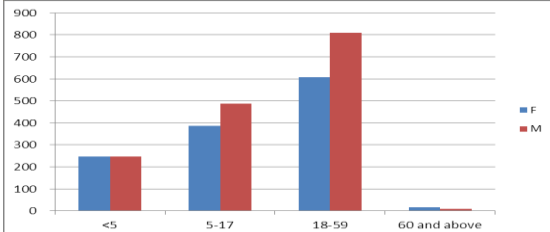

Age and gender break-down of the population as of 29 December 2013

Refugee Population

approximately
2,810
(Individuals)

Planned capacity:
29,000
(Individuals)

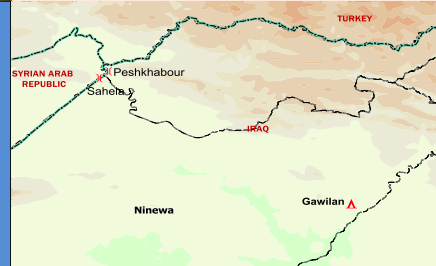

Needs Met	Analysis	Minimum Sectoral Data (standard)	Minimum Sectoral Data
	Health: There is temporary PHC in the camp for providing primary health care.	► Extent PoCs have access to primary health care. 1 health centre for 20,000 persons.	► 1 Comprehensive Primary Health Center.
	WASH: Water, sanitation and hygiene promotion is readily available and constantly being improved in the camp. Additional toilets are being installed to reach the minimum standard.	► Liters of water/person /day: 20 ► Persons per latrine: <20 ► Persons per shower: <20	► Liters of water/person /day: 50. ► Persons per toilet: 34. ► Persons per showers: 95% of the refugee families have installed a shower inside their shelter.
	Protection: Registration Level 1 is completed. Level 2 registration continue.	► 100 % of PoC registered on individual basis.	► Population registered on family basis.
	Food: Adequate quality and quantity of food aid provided.	► Extent food aid is appropriately distributed. ► Kilocalorie (Kcal)/person/day: 2,100	► Kilocalories person /day: Each family was provided with a food voucher
	CRIs: Refugees received CRI kits upon the arrival in the camp including distribution of winterization kits.	► 100% of households whose needs for basic and domestic items are met.	► 100 % of households whose needs for basic and domestic items are met.
	Shelter: Shelter and infrastructure in transit area is established, improved and maintained. Development for permanent camp area ongoing for planned population of 22,000 persons, it will be done in phases.	► Average camp area per person 30 sq m ► 100% of households living in adequate dwellings	► Average camp area per person < 30 sq m ► 80 % of households living in adequate dwellings.

Minimum Sectoral Data Key:



=standard met or exceeded



= standard not met



Camp profile

Kawergosk Refugee Camp, Erbil, KR - Iraq

Camp opened: 15.08.2013

As of 29 December 2013



Geographic Snapshot and Contextual Background

GPS coordinates: 43° 48' 41.252"E, 36° 20' 41.135"N

Region and State: Khabat, Erbil. KR - Iraq

Size of camp area: 419.000m²

Pattern in Population Change: Organized large-scale relocation from the border with Syria at Peshkhabour and Sahela (Dohuk governorate) began 15.08.2013. Relocation of population to other camps ongoing.

Areas of Origin: Majority is from Qamishli in Syria.

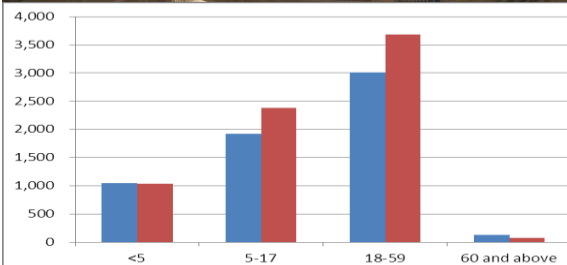

Refugee Population

approximately
13,276
(Individuals)

Planned capacity:
10,000
(Individuals)

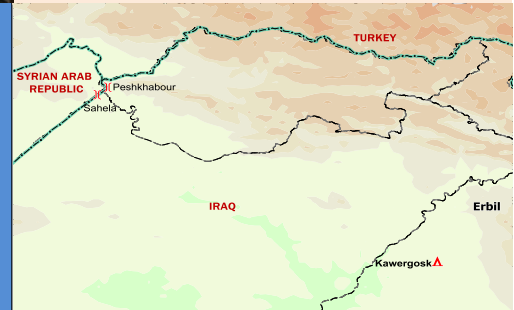

Age and gender break-down of the population as of 29 December 2013

Needs Met	Analysis	Minimum Sectoral Data (standard)	Minimum Sectoral Data
	Health: There is a permanent PHC in the camp for providing primary health care.	► Extent PoCs have access to primary health care. 1 health centre for 20,000 persons.	► 1 health Primary Health Care.
	WASH: Pump stations under construction. Operation and maintenance of facilities and sanitation works on the permanent plots are ongoing.	► Liters of water/person /day: 20 ► Persons per latrine: <20 ► Persons per shower: <20	► Liters of water/person /day: 48 ► Persons per latrine: 30 ► Persons per showers: 30
	Protection: Registration Level 1 is completed, verifications and updates ongoing. Preparation for Level 2 Registration has started.	► 100 % of PoC registered on individual basis.	► Population registered on family basis.
	Food: Adequate quality and quantity of food aid provided.	► Extent food aid is appropriately distributed. ► Kilocalorie (Kcal)/person/day: 2,100	► Kilocalories person /day: 2,100
	Core Relief Items (CRIs): Refugees received CRI kits upon arrival in the camp including distribution of winterization kits.	► 100% of households whose needs for basic and domestic items are met.	► 100 % of households whose needs for basic and domestic items are met.
	Shelter: Shelter and infrastructure established, improved and maintained.	► Average camp area per household 30 sq m. ► 100% of households living in adequate dwellings.	► Average camp area per person 33.7 sq m ► 100 % of households living in adequate dwellings.

Minimum Sectoral Data Key:



= standard met or exceeded



= standard not met



Camp profile

Qushtapa Refugee Camp, Erbil, KR - Iraq

Camp opened: 19.08.2013

As of 29 Dec. 2013



Geographic Snapshot and Contextual Background

GPS coordinates: 44° 2' 14.083"E 35° 58' 58.626"N

Region and State: Qushtapa, Erbil. KR - Iraq

Size of camp area: 426,000 m²

Pattern in Population Change: Hosting refugees who entered KR after the 15.8.2013 influx.

Areas of Origin: Majority is from Qamishli, Diralok and Hassaka in Syria

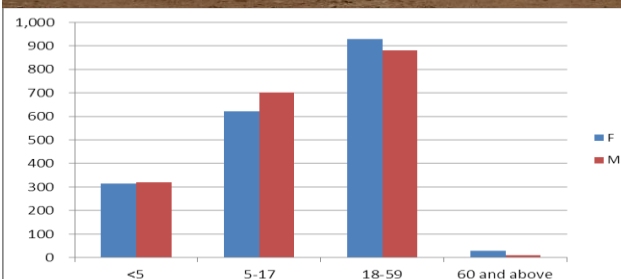

Refugee Population

approximately
3,803
(Individuals)

Planned capacity:
7,860
(Individuals)



Age and gender break-down of the population as of 29 December 2013

Needs Met	Analysis	Minimum Sectoral Data (standard)	Minimum Sectoral Data
	Health: There is a temporary PHC in the camp for providing primary health care.	► Extent PoCs have access to primary health care. 1 health centre for 20,000 persons.	► 1 health post (Mobile)
	WASH: The sanitation is available in the camp. Verifications and updates continue.	► Liters of water/person /day: 20 ► Persons per latrine: <20 ► Persons per shower: <20	► Liters of water/person /day: 40 - 55 ► Persons per latrine: 20 ► Persons per showers: 20
	Protection: Registration Level 1 is completed. Verifications and updates ongoing.	► 100 % of PoC registered on individual basis	► Population registered on family basis.
	Food: Adequate quality and quantity of food aid provided.	► Extent food aid is appropriately distributed. ► Kilocalorie (Kcal)/person/day: 2,100	► Kilocalories person /day: 2,100
	CRIs : Refugees received NFI kits upon arrival in the camp including distribution of winterization kits.	► 100% of households whose needs for basic and domestic items are met	► 100 % of households whose needs for basic and domestic items are met
	Shelter: Shelter and infrastructure established, improved and maintained.	► Average camp area per person 30 sq m ► 100% of households living in adequate dwellings	► Average camp area per person 37.5 sq m ► 100 % of households living in adequate dwellings
Minimum Sectoral Data Key:		= standard met or exceeded	= standard not met



SYRIA REFUGEE RESPONSE - Iraq : Inter Agency Sector Activities – Who's doing What Where (3Ws)

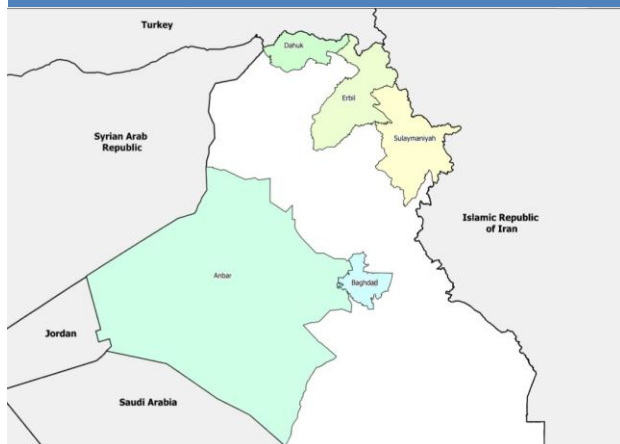

50 organizations operating in **4** governorates in **13** camps and non-camps

Number of Humanitarian Partners by Sector in Iraq

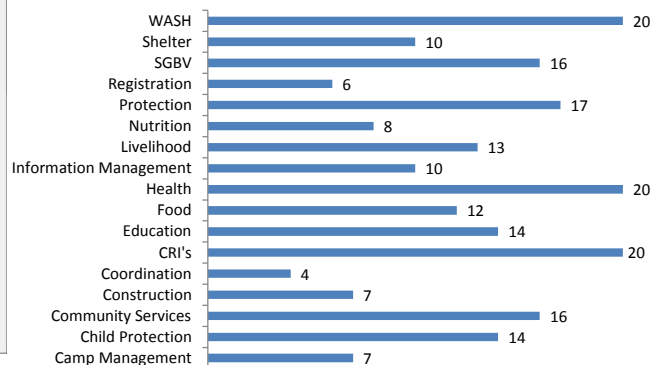

212,181 Syrian Refugees Registered



*as of 14 November 2013

m:millions

Number of Humanitarian Partners by Governorate

Anbar **8**
Dohuk **29**
Erbil **27**
Suleimaniyah **26**

Number of interventions by humanitarian partner by Governorate



HEALTH

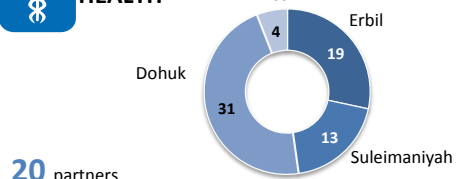

20 partners



SHELTER

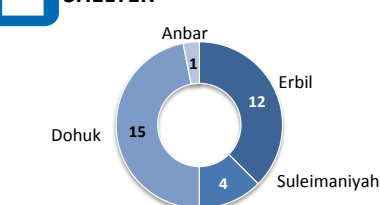

10 partners



WASH

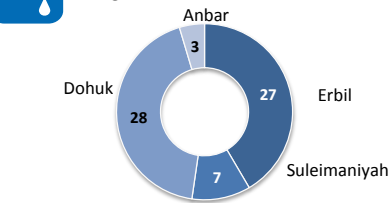

20 partners



EDUCATION

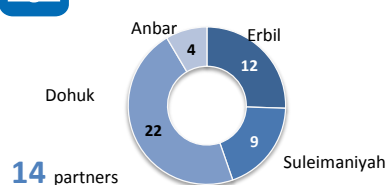

14 partners



PROTECTION/COMMUNITY SERVICES/SGBV

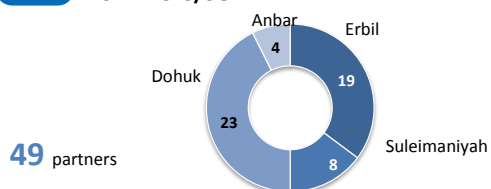

49 partners



CRI'S

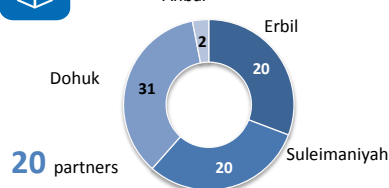

20 partners



FOOD

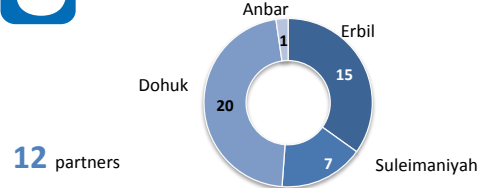

12 partners

Registration Information as of 20 November 2013

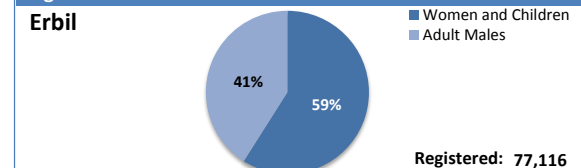

Registered: **77,116**

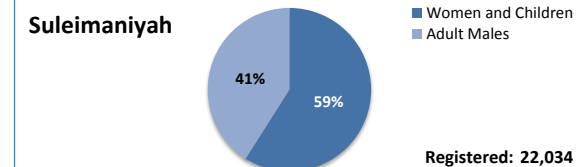

Registered: **22,034**

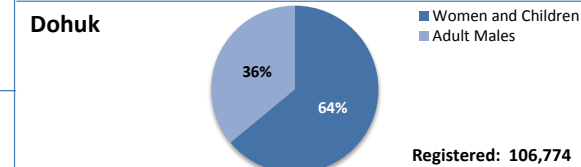

Registered: **106,774**

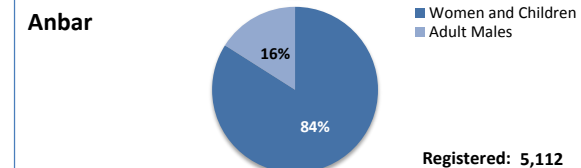

Registered: **5,112**

Mosul & Other Registered: **1,145**

Total Registered : 212,181

Who is doing What Where (3Ws)-Anbar/Iraq

Sector	Anbar Non-Camp	Al-Qaim Camp
Child Protection	UNICEF	UNICEF
		Save the Children
SGBV	UNHCR	UNHCR
	IRC	IRC
Coordination	UNHCR	UNHCR
Camp Management	UNHCR	UNHCR
	IRW	IRW
CRI's	UNHCR	UNHCR
Education	UNICEF	UNICEF
	DoE	DoE
Food	Hosting Community/ Humanitarian Assistance	WFP
		Hosting Community/ Humanitarian Assistance
Health	DoH	UNHCR
		IRW
		UIMS
Shelter		UNHCR
WASH	UNICEF	UNICEF
		UNHCR
Nutrition		WFP
Livelihood	UNHCR	UNHCR
Protection	UNHCR	UNHCR
	IRC	IRC
Registration	UNHCR	UNHCR
Information Management	UNHCR	UNHCR
		IRW
Community Services	UNHCR	UNHCR

Who is doing What Where (3Ws)-Dohuk/Iraq

Sector	Dohuk Non-Camp	Akra Camp	Gawilan Camp	Domiz Camp
Child Protection	HARIKAR	KRG DMC	KRG DMC	KRG DMC
	UNHCR	HARIKAR	HARIKAR	UNHCR
	KRG DMC	UNHCR	UNHCR	Save the Children
	Save the Children	IRC	UNICEF	HARIKAR
	IRC	ACTED	ACTED	IRC
		Save the Children	Save the Children	ACTED
SGBV			MSF	UNICEF
				MSF
	UNHCR	IRC	UNHCR	UPP
		UNHCR		KRG DMC
				HARIKAR
				IRC
Coordination				UNFPA
				UNHCR
				Jivan Foundation
Camp Management				MSF
	KRG DMC	KRG DMC	KRG DMC	KRG DMC
	UNHCR	UNHCR	UNHCR	UNHCR
CRIs	UNDP			IRC
		KRG DMC	KRG DMC	KRG DMC
		UNHCR	UNHCR	UNHCR
	KRG DMC	KRG DMC	KRG DMC	KRG DMC
	IOM	UNHCR	UNHCR	UNHCR
	UNHCR	Barzani Foundation	Barzani Foundation	Barzani Foundation
Education	Barzani Foundation	QANDIL	QANDIL	IRW
	Peace Winds Japan	Save the Children	Save the Children	QANDIL
	IRC			
	Save the Children Kurdistan			
	Save the Children			
	UNHCR	KRG DMC	Peace Winds Japan	KRG DMC
Food	HARIKAR	UNICEF	UNICEF	UNHCR
	Save the Children		DMC	UNICEF
	UNICEF		UNHCR	Peace Winds Japan
	IRC			WFP
	DoE			HARIKAR
				UNESCO
Health				IRC
	Peace Winds Japan	KRG DMC	KRG DMC	KRG DMC
	HARIKAR	HARIKAR	HARIKAR	HARIKAR
	Barzani Foundation	Peace Winds Japan	Peace Winds Japan	Peace Winds Japan
	KRG DMC	Barzani Foundation	Barzani Foundation	Barzani Foundation
		WFP	WFP	WFP
Shelter				IRW
	KRG DMC	KRG DMC	KRG DMC	KRG DMC
	MSF-CH	WHO	MSF-CH	MSF-CH
	WHO	UNICEF	WHO	UNFPA
	UNHCR	UPP	PU-AMI	UNHCR
	HARIKAR	KRG DoH	UNHCR	UNICEF
WASH	UNICEF		IRW	UPP
	UNFPA		UNFPA	WHO
			UNICEF	IMC
			UPP	Jivan Foundation
			KRG DoH	PWJ
			KRG DMC	KRG DMC
Nutrition	KRG DMC	KRG DMC	KRG DMC	KURDS
	UNICEF	UNHCR	UNHCR	NRC
	WFP			QANDIL
	KRG DOH			UNHCR
				KRG DMC
				KURDS
Livelihood				MSF-CH
				IRW
				UNHCR
				UNICEF
				NRC
				QANDIL
Protection				Save the children
				UNICEF
				UPP
				FRC
				KRG DMC
				KRG DOH
Registration	KRG DMC	KRG DMC	KRG DMC	UNICEF
	UNICEF	KRG DOH	KRG DOH	MSF
	WFP	UNICEF	UNICEF	WFP
	KRG DOH	MSF	MSF	UNHCR
		WFP	WFP	KRG DMC
		UNHCR	UNHCR	IOM
Information Management				UNESCO
				UNHCR
				PWJ
				HARIKAR
				REACH
				KRG DMC
Community Services				HARIKAR
	KRG DMC	KRG DMC	KRG DMC	UNICEF
	HARIKAR	HARIKAR	HARIKAR	MAG
	MAG	UNHCR	UNICEF	UNHCR
	UNHCR		MAG	UNHCR
	UNICEF		UNHCR	IRC
Community Services	DRC		IRW	UPP
	REACH		UPP	UNHCR
	UNHCR	UNHCR	UNHCR	ACTED
	HARIKAR	HARIKAR	HARIKAR	Jivan Center
			IRW	DVAW
				Save the Children
Community Services				MSF-CH
				MSF

Who is doing What Where (3Ws)-Erbil/Iraq

Sector	Basirma Camp	Darashakran Camp	Erbil Non-Camp	Kawergosk Camp	Qushtapa Camp
Child Protection	UNICEF	ACTED	UNICEF	Save the Children	UNICEF
		Save the Children		UPP	UPP
				UNICEF	ACTED
SGBV	UNHCR	NRC	NRC	UNDP	UNICEF
	NRC	UNHCR	QANDIL	UNHCR	UPP
	UNFPA	UPP		UPP	
Camp Management	KRG	UNHCR		UNHCR	KURDS
		ERC		ERC	
		Khabat Mayor		ACTED	
CRI's	UNHCR	UNHCR	IOM	UNHCR	ACTED
	Barzani Foundation	UNICEF	QANDIL	KRG	Barzani Foundation
	ACTED	ACTED	ACTED	ACTED	UNHCR
		IRW		IOM	
		UPP		Barzani Foundation	
Education	UNICEF	Peace Winds Japan		Dar Beru	UNICEF
		UNICEF		Peace Winds Japan	
		UNESCO		ERC	
		ERC		UNICEF	
Food	Barzani Foundation	WFP		WFP	WFP
	WFP	UNHCR		ACTED	ACTED
	ACTED	ACTED		Barzani Foundation	Barzani Foundation
		Barzani Foundation		IRW	
Health	DoH	MSF	UNICEF	UNICEF	UNICEF
		UNHCR	WHO	DoH	UPP
		WHO		UNHCR	KRG
		MoH		UPP	WHO
Shelter	UNHCR	QANDIL	UNHABITAT	UNHCR	UNHCR
		KURDS	IOM	KURDS	DRC
		UNHCR		IRW	Mayor Office
		IRW			
WASH	UNHCR	UNICEF	UNUNHABITAT	UNHCR	UNICEF
	ACF	QANDIL	UNICEF	UNICEF	UNHCR
	KRG	KURDS		NRC	UPP
	UNICEF	IRW		Barzani Foundation	ACF
	KURDS	ACF		KRG	ERC
		ERC		KURDS	DRC
Nutrition		UNICEF		KRG	UNICEF
		ACTED		UNICEF	MoH
		Barzani Foundation		ACTED	
		MoH		Barzani Foundation	
Livelihood		Peace Winds Japan	DRC	KRG	Peace Winds Japan
		ERC	IOM	ZHYA	UPP
		Zhin		Zhin	
		UNDP		ERC	
Protection	UNHCR	UNHCR	DRC	KRG	UNHCR
		ERC	QANDIL	ZHYA	UPP
		UPP	REACH	UNHCR	DRC
		NRC		UPP	Mayor Office
Registration	UNHCR	UNHCR	UNHCR	UNHCR	UNHCR
	QANDIL	QANDIL	QANDIL	QANDIL	QANDIL
					ERC
Information Management	UNHCR	UNHCR	IOM	UNHCR	UNHCR
	QANDIL	ACTED/REACH	UPP	UPP	UPP
			UNHCR	ACTED	UNICEF
			ACTED/REACH	KRG	ACTED
				Save the Children	Mayor Office
				UNICEF	
Community Services	UNHCR	UNHCR	UPP	UNICEF	UPP
	INTERSOS	UNFPA		UPP	INTERSOS
		NRC		UNHCR	
		UPP		NRC	
		Save the Children			

Who is doing What Where (3Ws) - Sulaymaniyah / Iraq

Sector	Arbat Transit Camp	Sulaymaniyah Non-Camp	Arbat Camp (Under Construction)
Child Protection	UNICEF	UNICEF	
	STEP	Heartland Alliance	
	UNHCR	STEP	
	DOLSA	UNHCR	
	Kurdistan Save the Children	Kurdistan Save the Children	
	Samaritan's Purse		
SGBV	UNHCR	UNHCR	
	CDO	CDO	
	IRC	Asunda Organisation	
	UNDP	KRG DHRD	
	DHRD		
	DOLSA		
	KRG DOH		
Camp Management	UNHCR		
CRIs	UNHCR	UNHCR	
	Hana Group	Hana Group	
	UNICEF	KSC	
	IRC	YAO	
	KSC	RECAH	
	YAO	SCI	
	ACTED	CDO	
	BCF		
	Samaritan's Purse		
	KRG Municipality		
	CDO		
Education	UNICEF	UNICEF	
	STEP	DoE	
	UNHCR	UNHCR	
	KSC		
	DoE		
Food	BCF	UNHCR	
		REACH	
		CDO	
Health	UNHCR	UNHCR	
	UNICEF	Kurdistan Save the Children	
	WHO	Save the Children	
	KRG DoH	Asuda	
	KSC	KRG DoH	
	IRC	CDO	
	CDO		
Shelter	UNHCR	UNHCR	
	KURDS	UNHABITAT	
WASH	UNHCR	UNHCR	
	UNICEF	UNHCR	
	KURDS	CDO	
	IRC	UNHABITAT	
Nutrition	WHO	KRG DoH	
Livelihood	Samaritan's Purse	UNHCR	
	UNHCR	CDO	
	CDO		
Protection	UNHCR	UNHCR	
	CDO	CDO	
	UNICEF		
	IRC		
	DOLSA		
	KRG Mayor Office		
Registration	UNHCR	UNHCR	
	CDO	CDO	
Information Management	UNHCR	UNHCR	
	UNICEF	IOM	
	ACTED	ACTED	
	UNAMI	CDO	
		UNAMI	
Community Services	UNHCR	UNHCR	UNHCR
	UNICEF	CDO	KURDS
	KURDS		ACTED
	IRC		KRG

**These information products and all other
information about Syrian Refugees Response Plan
(RRP) are found on:**

Iraq Web Portal: www.data.unhcr.org

**If you have comments or you wish to publish
documents of your agency on the Web Portal,
please contact:**

Information Management Unit UNHCR Erbil:

irqerbim@unhcr.org