

SYRIA SITUATION 2016

Regional Refugee and Resilience Plan (3RP) and Humanitarian Response Plan (HRP)

2016 contributions (USD) to UNHCR as of 29 February 2016

	3RP	HRP
UNHCR Requirements	1,289,747,285	330,712,105
Contributions	149,761,885	15,438,644
Funding Level (%)	12%	5%
Funding Gap (\$ USD)	1,139,985,400	315,273,461

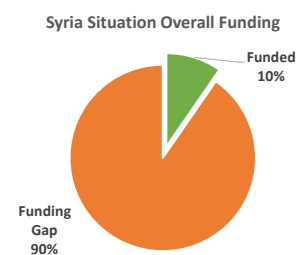
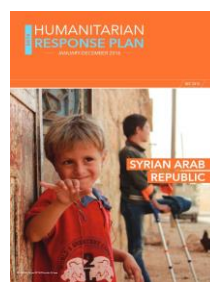
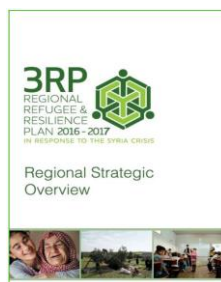

Details of contributions for Syria Situation Response

Donor	3RP							3RP Total	HRP
	Situation Overall	Egypt	Iraq	Jordan	Lebanon	Turkey	Other Countries		Syria
Canada		2,245,509	3,742,515	16,467,066	22,455,090	11,227,545		56,137,725	9,730,539
European Union					35,848,623	1,301,419		37,150,041	2,188,184
Norway	14,999,618			1,167,134	2,202,500		377,472	18,746,724	
Germany	9,289,617							9,289,617	
MBC Group				1,000,000	6,000,000			7,000,000	
Saudi Arabia				4,200,000	1,013,125			5,213,125	
Netherlands	4,395,604							4,395,604	
Australia	3,541,076							3,541,076	
IKEA Foundation				2,732,074				2,732,074	
Educate A Child Programme- EAC									1,726,396
Spain	60,491		68,629	1,092,896	60,109			1,282,126	
The Big Heart Foundation			100,000	680,400	250,000	250,000		1,280,400	
Other Private Donors	748,200			214,382	112,376			1,074,958	158,605
Republic of Korea									1,000,000
Kuwait-America Foundation				400,000	600,000			1,000,000	
ENEL CUORE Onlus									529,101
Qatar					496,164			496,164	
United States of America				166,280				166,280	
Autostrade per l'Italia S.p.A.									105,820
Bill and Melinda Gates Found				102,000				102,000	
Liechtenstein	99,206							99,206	
Monaco	32,787							32,787	
Lithuania						21,978		21,978	
Total	33,166,601	2,245,509	3,911,144	28,222,231	69,037,987	12,800,942	377,472	149,761,885	15,438,644

* If not specified by the donor, overall contributions to the Syria Situation will also cover needs inside Syria.

Major donors of unrestricted and regional funds in 2016: Sweden (78 M) | Netherlands (46 M) | Norway (40 M) | Australia (31 M) | Denmark (24 M) | Switzerland (15 M) | Germany (13 M)

Other donors of unrestricted and regional funds in 2016: Algeria | Argentina | Austria | Belgium | Estonia | Finland | Iceland | India | Indonesia | Kuwait | Liechtenstein | Luxembourg | Monaco | Mozambique | New Zealand | Qatar | Republic of Korea | Romania | Serbia | Singapore | Sri Lanka | Thailand | Turkey | United Arab Emirates | Uruguay | Private Donors