

Monday 18<sup>th</sup> July 2016

## Burundian Refugees in Rwanda



### Registration Statistics

Registered from	
Mahama	-
Kigali	-
Nyagatare	-
<b>Total</b>	-

Camp / Reception Centre Population		
Bugesera*	736	423
Nyanza*	230	112
Nyagatare*	59	26
Mahama	49,323	18,611
Gatore*	190	140
Kigali	25,675	12,134
Huye	3,120	1,128
<b>Total</b>	<b>79,333</b>	<b>32,574</b>

### Total Arrivals

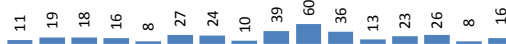

### Mahama / Gatore Arrivals

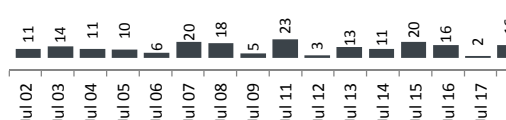

	<b>79,333</b>	<b>Total Active Refugees</b>
	<b>78,060</b>	Registered L2
	<b>1,273</b>	Registered L1**
	<b>6,153</b>	Temporarily Inactivated***
	<b>85,486</b>	Active + Inactive Refugees

Nyanza Arrivals : 0 Bugesera Arrivals : 0 Rusizi Arrivals : 0

### Daily Registration Trends

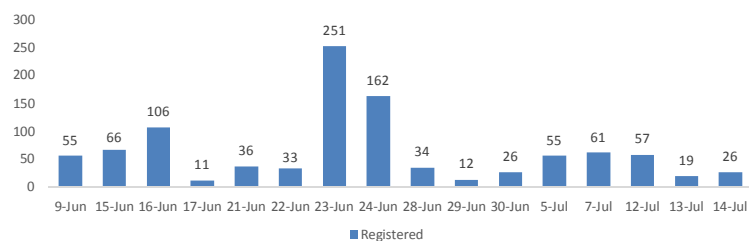

Area of Origin	
Kirundo	32,734
Bujumbura Mairie	28,122
Muyinga	6,941
Ngozi	2,827
Karuzi	1,193
Kayanza	879
Cibitoke	553
Ruyigi	407
Gitega	456
Bubanza	374
Others	3,574
<b>Total</b>	<b>78,060</b>

Age Cohort	Female	Male	Total	%
0 - 4 years	5,869	6,058	11,927	15%
5 - 11 years	7,283	7,367	14,650	19%
12 - 17 years	4,918	5,248	10,166	13%
18 - 59 years	19,905	19,804	39,709	51%
60 + years	1,044	564	1,608	2%
<b>Total</b>	<b>39,019</b>	<b>39,041</b>	<b>78,060</b>	

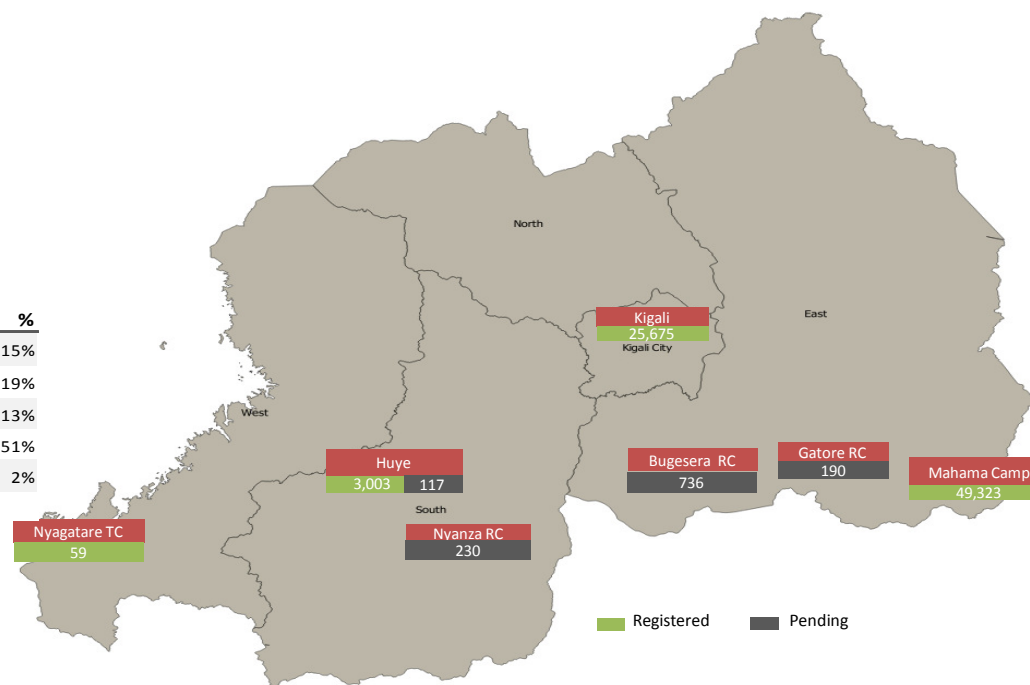

\* Source: MIDIMAR. All other sources are UNHCR

\*\* Individuals registered in Nyanza and Bugesera RCs have undergone level 1 biometric registration

\*\*\* Inactivated due to absence at food distribution for 3 or more consecutive months in Sep - Jun (5,084) or spontaneous departure to BDI (1069)

For more information please visit our website: <http://data.unhcr.org/burundi/country.php?id=182>