Mae Hong Son Thailand : Mae La Oon Temporary Shelters (C) (14 November 2014)

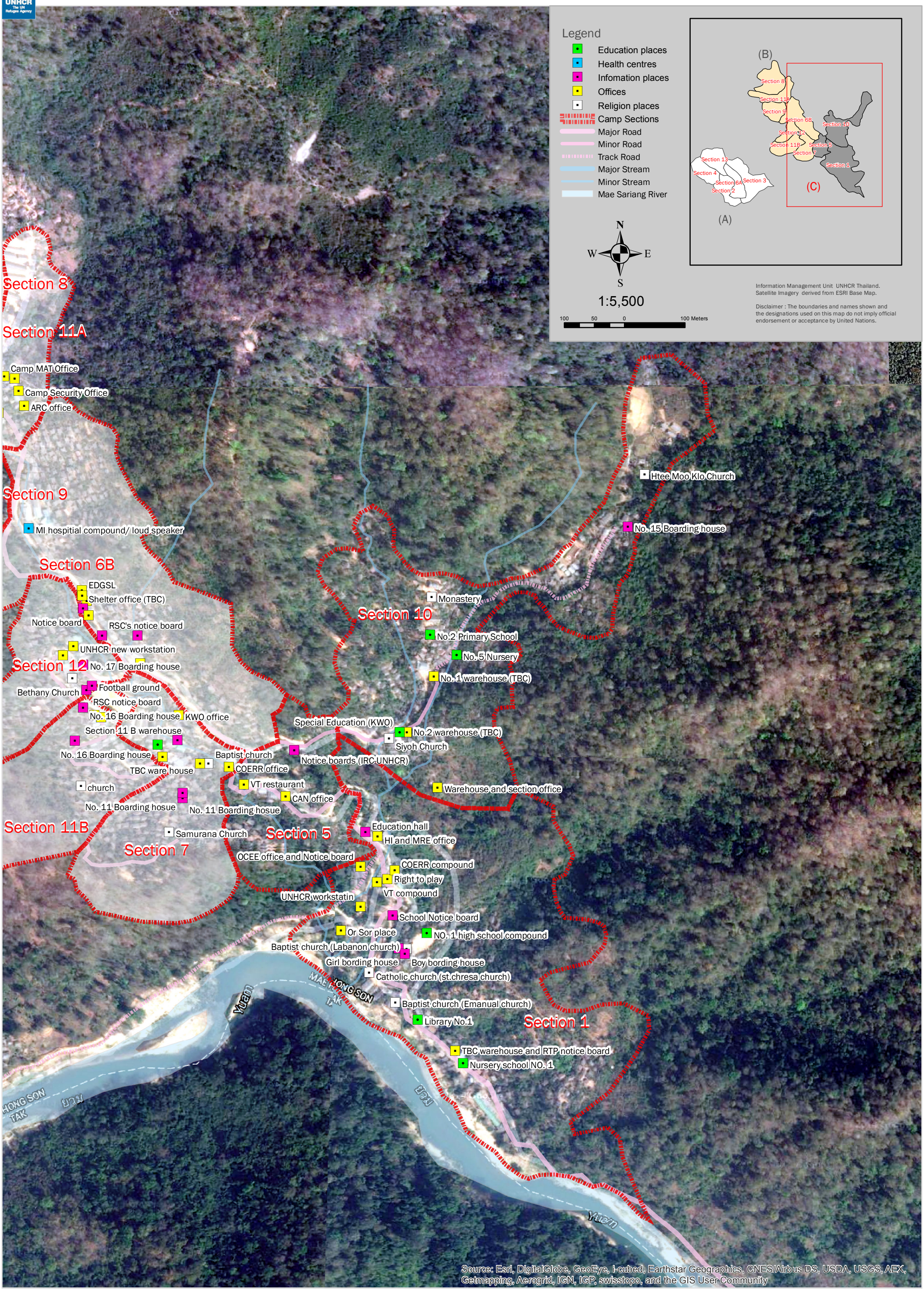

With the support of the European Commission
Humanitarian Aid and Civil Protection Department

Humanitarian Aid and Civil Protection