

Registration Statistics

Registered	
Mahama	54
Kigali	281
Nyarushishi	1
<b>Total</b>	<b>336</b>

Camp / Reception Centre Population		
Bugesera*	74	32
Nyanza*	13	11
Nyarushishi*	2	2
Mahama	53,589	18,928
Gatore*	198	133
Kigali	27,978	13,969
Huye	3,263	1,236
<b>Total</b>	<b>85,117</b>	<b>34,311</b>

Total Arrivals



Gatore Arrivals

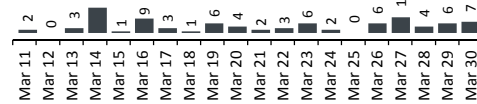

<b>85,117</b>	<b>Total Active Refugees</b>
<b>84,817</b>	Registered L2
<b>300</b>	Registered L1**
<b>8,906</b>	Temporarily Inactivated***
<b>94,023</b>	Active + Inactive Refugees

Kigali Arrivals: 0 Bugesera Arrivals: 0 Huye Arrivals: 9

Daily Registration Trends

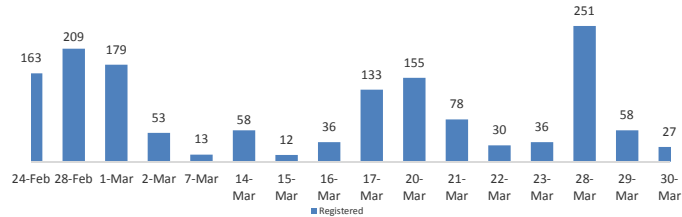

Area of Origin		
Kirundo	36,535	43%
Bujumbura Mairie	30,769	36%
Muyinga	8,047	9%
Ngozi	2,709	3%
Karuzi	1,179	1%
Kayanza	945	1%
Cibitoke	933	1%
Gitega	605	1%
Bubanza	481	1%
Ruyigi	463	1%
Others	2,151	3%
<b>Total</b>	<b>84,817</b>	

Age Cohort	Female	Male	Total	%
0 - 4 years	6,197	6,448	12,645	15%
5 - 11 years	7,743	7,889	15,632	18%
12 - 17 years	5,346	5,652	10,998	13%
18 - 59 years	21,546	22,180	43,726	52%
60 + years	1,161	655	1,816	2%
<b>Total</b>	<b>41,993</b>	<b>42,824</b>	<b>84,817</b>	<b>100%</b>

Dependants of Burundian Refugees - Other Nationalities

Origin	Female	Male	Total
Rwanda	277	26	303
Tanzania	2	1	3
Belgium	1		1
Kenya	1		1
Uganda	1		1
<b>Total</b>	<b>282</b>	<b>27</b>	<b>309</b>

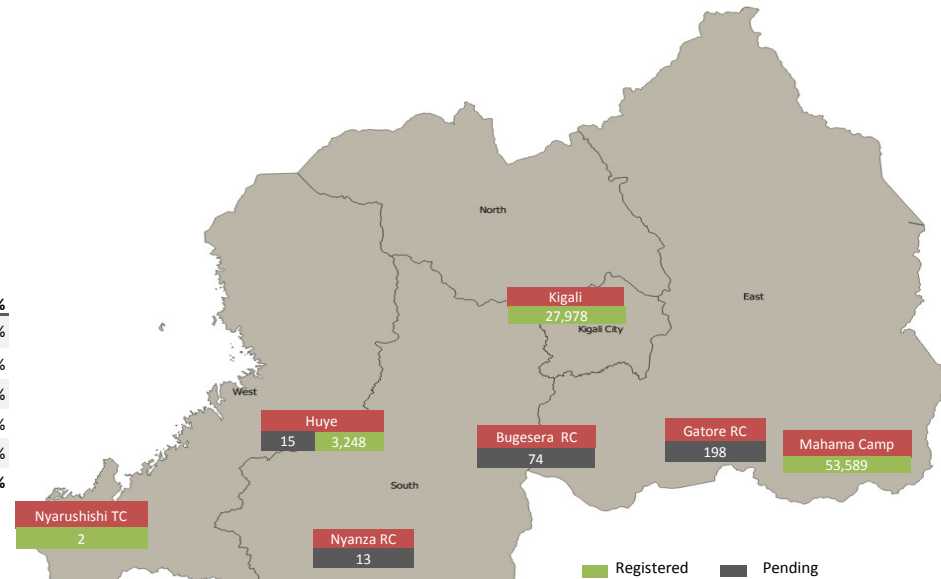

\* Source: MIDIMAR. All other sources are UNHCR

\*\* Individuals registered in Nyanza, Gatore, Bugesera RCs have undergone level 1 biometric registration

\*\*\* Inactivated due to absence at food distribution for 3 or more consecutive months in Sep 2015 - Feb 2017 (7,449) or spontaneous departure to BDI (1,457)

For more information please visit our website: <http://data2.unhcr.org/en/situations/burundi/location/2006>