

Registration Statistics

Registered	
Mahama	
Kigali	
Nyarushishi	
<b>Total</b>	<b>-</b>

Camp / Reception Centre Population		
Bugesera*	252	135
Nyanza*	76	48
Nyarushishi*	5	4
Mahama	53,646	18,634
Gatore*	157	132
Kigali	28,303	14,197
Huye	3,270	1,255
<b>Total</b>	<b>85,709</b>	<b>34,405</b>

Total Arrivals



Gatore Arrivals

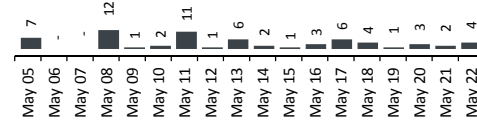

<b>85,709</b>	<b>Total Active Refugees</b>
<b>85,043</b>	Registered L2
<b>666</b>	Registered L1**
<b>9,686</b>	Temporarily Inactivated***
<b>95,395</b>	Active + Inactive Refugees

Kigali Arrivals: 10 Nyanza Arrivals: 1 Bugesera Arrivals: 0

Daily Registration Trends

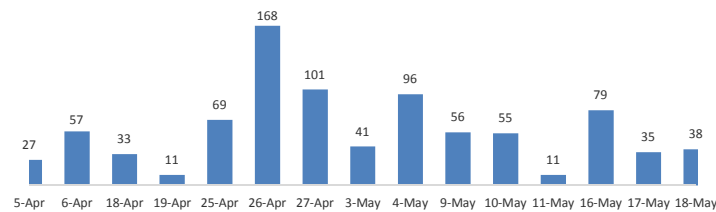

Area of Origin		
Kirundo	36,520	43%
Bujumbura Mairie	30,875	36%
Muyinga	8,006	9%
Ngozi	2,714	3%
Karuzi	1,178	1%
Kayanza	965	1%
Cibitoke	927	1%
Gitega	609	1%
Bubanza	483	1%
Ruyigi	467	1%
Others	2,299	3%
<b>Total</b>	<b>85,043</b>	

Age Cohort	Female	Male	Total	%
0 - 4 years	6,311	6,533	12,844	15%
5 - 11 years	7,770	7,896	15,666	18%
12 - 17 years	5,366	5,656	11,022	13%
18 - 59 years	21,559	22,136	43,695	51%
60 + years	1,163	653	1,816	2%
<b>Total</b>	<b>42,169</b>	<b>42,874</b>	<b>85,043</b>	<b>100%</b>

Dependants of Burundian Refugees - Other Nationalities

Origin	Female	Male	Total
Rwanda	270	25	295
Tanzania	2	1	3
Belgium	1		1
Kenya	1		1
Uganda	1		1
<b>Total</b>	<b>275</b>	<b>26</b>	<b>301</b>

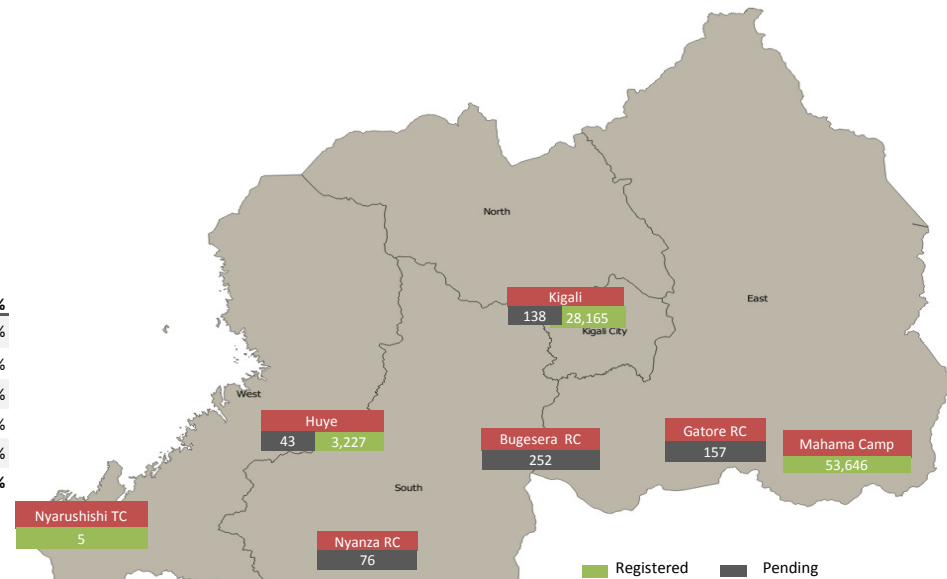

\* Source: MIDIMAR. All other sources are UNHCR

\*\* Individuals registered in Nyanza, Gatore, Bugesera RCs have undergone level 1 biometric registration

\*\*\* Inactivated due to absence at food distribution for 3 or more consecutive months in Sep 2015 - April 2017 (8,229) or spontaneous departure to BDI (1,457)

For more information please visit our website: <http://data2.unhcr.org/en/situations/burundi/location/2006>