

Registration Statistics

Registered	
Mahama	57
Kigali	-
Nyarushishi	-
<b>Total</b>	<b>57</b>

Camp / Reception Centre Population		
Bugesera*	271	149
Nyanza*	98	63
Nyarushishi*	6	5
Mahama	53,659	18,513
Gatore*	172	145
Kigali	28,412	14,258
Huye	3,279	1,259
<b>Total</b>	<b>85,897</b>	<b>34,392</b>

Total Arrivals

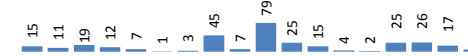

Gatore Arrivals

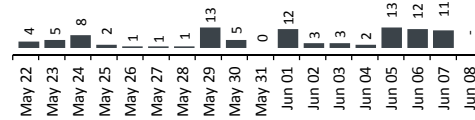

<b>85,897</b>	<b>Total Active Refugees</b>
<b>85,272</b>	Registered L2
<b>625</b>	Registered L1**
<b>9,945</b>	Temporarily Inactivated***
<b>95,842</b>	Active + Inactive Refugees

Kigali Arrivals: 3 Bugesera Arrivals: 3 Nyarushishi Arrivals: 0

Daily Registration Trends

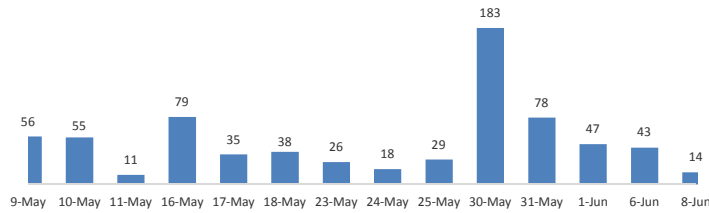

Area of Origin		
Kirundo	36,564	43%
Bujumbura Mairie	31,019	36%
Muyinga	8,034	9%
Ngozi	2,712	3%
Karuzi	1,173	1%
Kayanza	964	1%
Cibitoke	924	1%
Gitega	621	1%
Bubanza	487	1%
Ruyigi	465	1%
Others	2,309	3%
<b>Total</b>	<b>85,272</b>	

Age Cohort	Female	Male	Total	%
0 - 4 years	6,327	6,559	12,886	15%
5 - 11 years	7,776	7,903	15,679	18%
12 - 17 years	5,370	5,659	11,029	13%
18 - 59 years	21,598	22,261	43,859	51%
60 + years	1,166	653	1,819	2%
<b>Total</b>	<b>42,237</b>	<b>43,035</b>	<b>85,272</b>	<b>100%</b>

Dependants of Burundian Refugees - Other Nationalities

Origin	Female	Male	Total
Rwanda	268	24	292
Tanzania	2	1	3
Belgium	1		1
Kenya	1		1
Uganda	1		1
<b>Total</b>	<b>273</b>	<b>25</b>	<b>298</b>

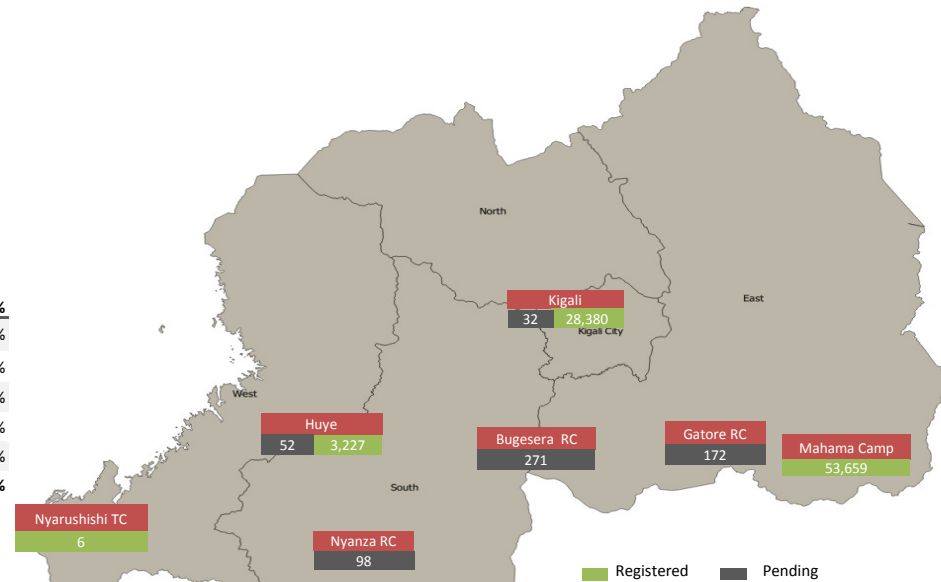

\* Source: MIDIMAR. All other sources are UNHCR

\*\* Individuals registered in Nyanza, Gatore, Bugesera RCs have undergone level 1 biometric registration

\*\*\* Inactivated due to absence at food distribution for 3 or more consecutive months in Sep 2015 - May 2017 (8,488) or spontaneous departure to BDI (1,457)

For more information please visit our website: <http://data2.unhcr.org/en/situations/burundi/location/2006>