

This Intentions Survey was carried out by REACH in partnership with the CCCM Cluster in **61 camps across Iraq** hosting a total of **113,076 households (574,251 individuals)**. The survey was administered to **5,731 households**, corresponding to **37,922 individuals** through a random sample* between 12 December 2017 and 14 January 2018.

Area of origin

Are you currently planning on returning to your area of origin?

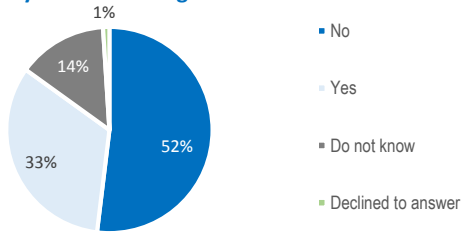

Are you currently planning on returning to your area of origin (AoO)? By governorate of origin***

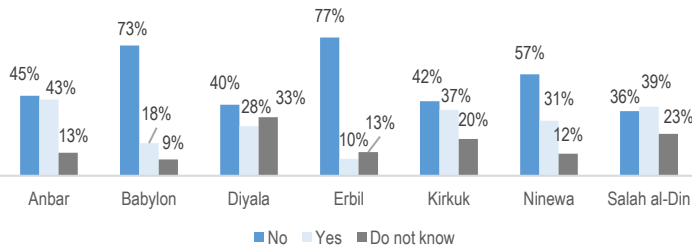

What is the condition of your house in your area of origin?

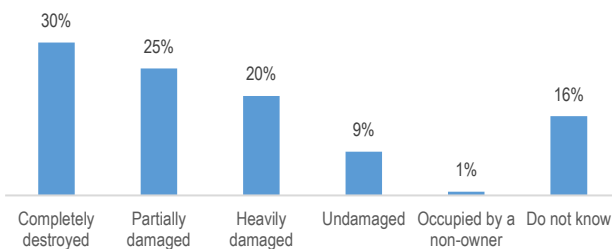

Planning to return to area of origin

If yes, will you be going to your original home in your area of origin or will you live somewhere else?

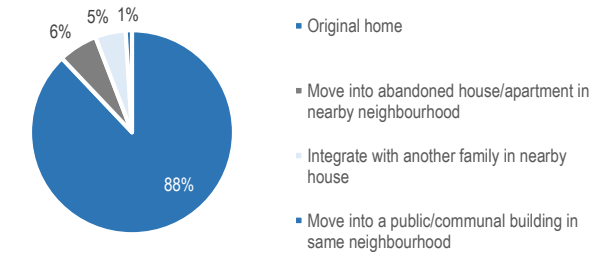

If yes, what are the main reasons for why you would like to return to your area of origin? **

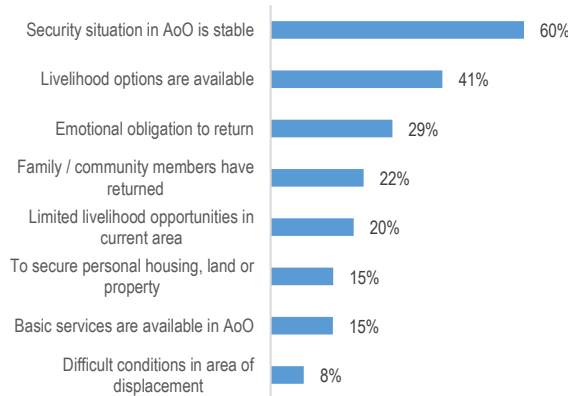

If yes, when do you think you will return?

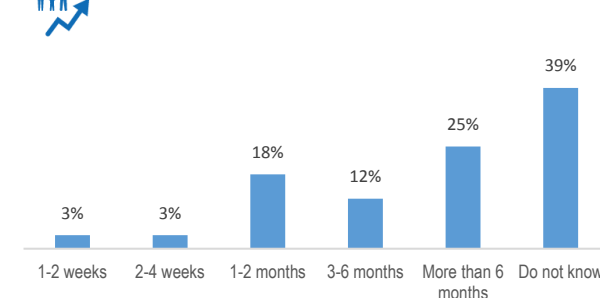

Not planning to return to area of origin

If not planning to return to your area of origin, where will you go?

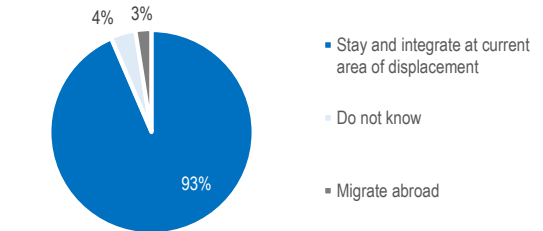

If no, why can you not return to your area of origin (AoO)?**



If it were possible, what are the main needs you or your family require to return in a safe and dignified manner to your area of origin? **

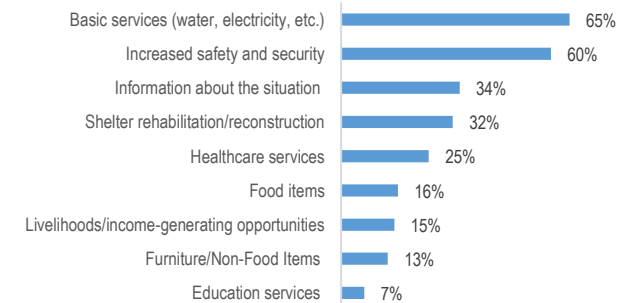

*A random GPS sampling technique was applied in each camp, resulting in a 95% confidence level and a 10% margin of error at camp level, as well as a 99% confidence level and a 2% margin of error at the national level.

** Respondents could select multiple response options

*** Results from Baghdad and Dahuk governorates are not represented as only 3 and 1 households respectively reported originating from these governorates.

****Improvised Explosive Devices and Unexploded Ordnance