UNHCR
The UN Refugee Agency

BANGLADESH REFUGEE EMERGENCY

Population Figures

(as of 01 March 2018)

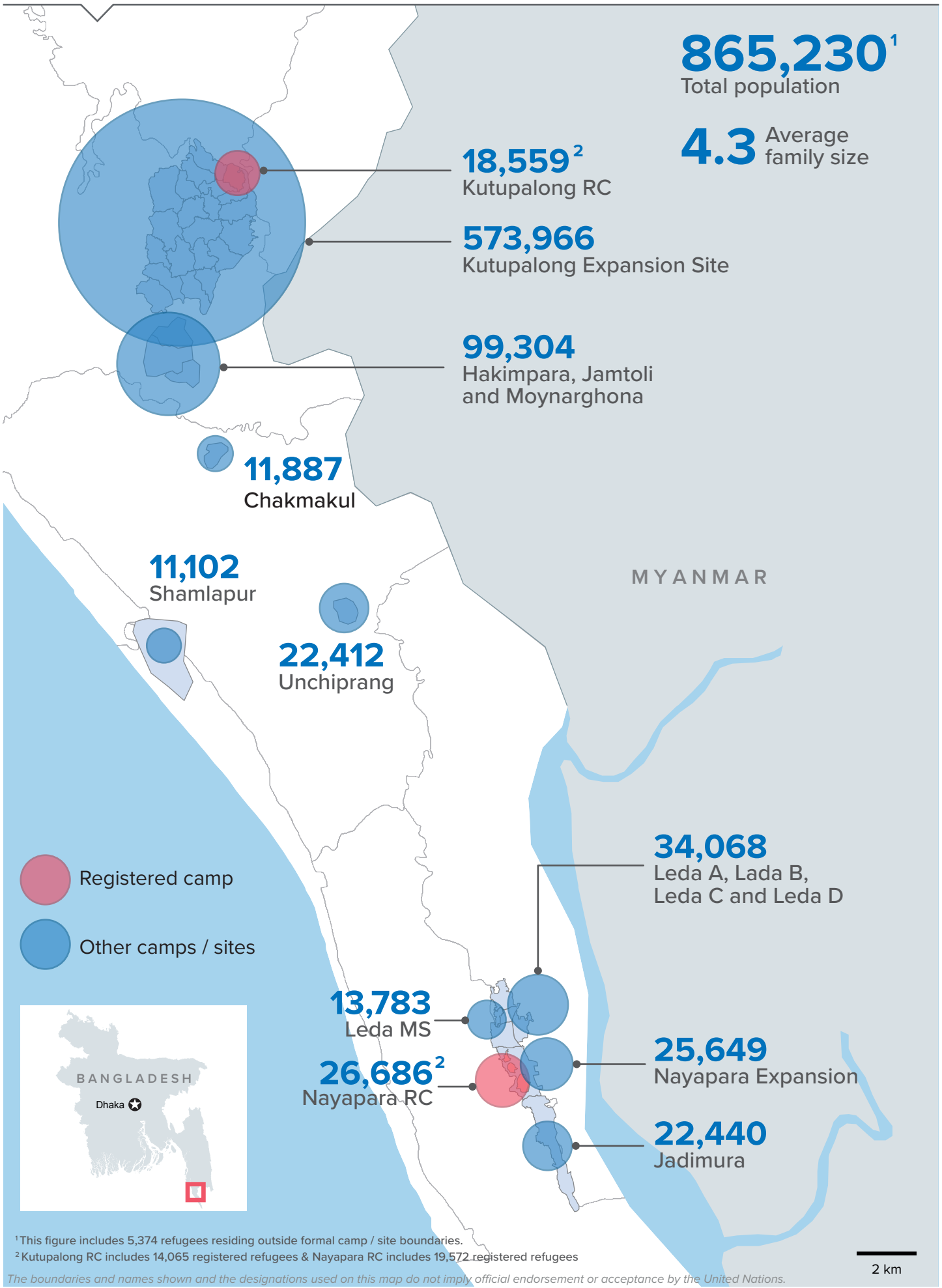

[1] This figure includes 5,374 refugees residing outside formal camp / site boundaries.
[2] Kutupalong RC includes 14,065 registered refugees & Nayapara RC includes 19,572 registered refugees

The boundaries and names shown and the designations used on this map do not imply official endorsement or acceptance by the United Nations.

Creation date: 08 March 2018 Sources: UNHCR, ISCG, RRRC Feedback: bgdcoim@unhcr.org