

Registration Statistics

Registered 01-26 Apr 2018

Mahama	251
Kigali	-
Nyarushishi	-
Total	251

Camp / Reception Centre Population

Bugesera*	27	16
Nyanza*	13	10
Nyarushishi*	-	-
Mahama	57,772	19,532
Gatore*	41	21
Kigali	29,558	15,780
Huye	3,346	1,341
Total	90,757	36,700

Total Arrivals

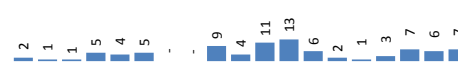

Gatore Arrivals

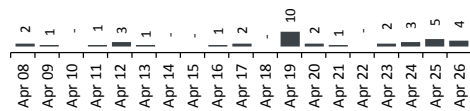

90,757 **Total Active Refugees**

90,634	Burundians Registered L2 (including 495 dependants of other nationalities)
123	Registered L1**
14,546	Temporarily Inactivated***
105,303	Active + Inactive Refugees

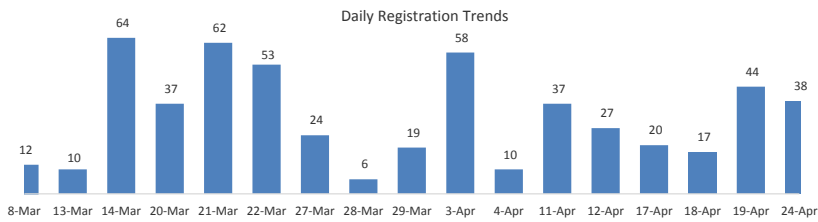

Area of Origin

Area of Origin	Total	%
Kirundo	41,146	45%
Bujumbura Mairie	30,758	34%
Muyinga	8,378	9%
Ngozi	3,567	4%
Karuzi	1,262	1%
Kayanza	1,010	1%
Cibitoke	884	1%
Gitega	693	1%
Ruyigi	578	1%
Bubanza	498	1%
Others	1,860	2%
Total	90,634	

Age Cohort

Age Cohort	Female	Male	Total	%
0 - 4 years	6,597	6,826	13,423	15%
5 - 11 years	8,158	8,326	16,484	18%
12 - 17 years	5,346	5,719	11,065	12%
18 - 59 years	22,678	24,933	47,611	53%
60 + years	1,235	816	2,051	2%
Total	44,014	46,620	90,634	100%

Dependants of Burundian Refugees - Other Nationalities

Origin	Female	Male	Total
Rwanda	459	29	488
Tanzania	2	1	3
Belgium	1	-	1
Kenya	1	-	1
Uganda	1	1	2
Total	464	31	495

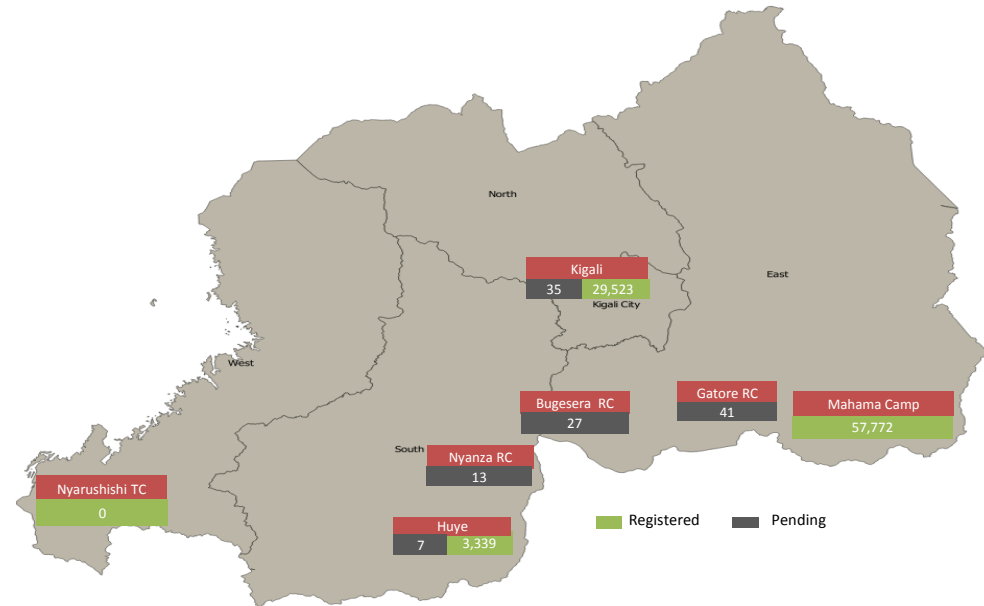

* Source: MIDIMAR. All other sources are UNHCR

** Individuals registered in Nyanza, Gatore, Bugesera RCs have undergone level 1 biometric registration

*** Inactivated due to absence at food distribution for 3 or more consecutive months in Sep 2015 -Mar 2018 (10,903) or spontaneous departure to BDI (3,643)

For more information please visit our website: <http://data2.unhcr.org/en/situations/burundi/location/2006>