

### KEY FIGURES

**25,512**

**ACTIVE HOUSEHOLDS**

**78,938**

**ACTIVE INDIVIDUALS**

Total Population by Legal status & Gender breakdown			
Legal Status	Female	Male	Total
Asylum Seekers	1,222	2,298	3,520
Other of Concern	11,521	11,335	22,856
Refugees	24,546	28,016	52,562
<b>Grand Total</b>	<b>37,289</b>	<b>41,649</b>	<b>78,938</b>

### REFUGEE DEMOGRAPHICS

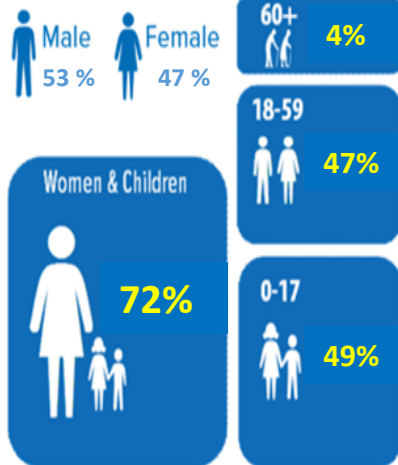

### Population of Refugees and other Persons of Concern as of 31 February 2018

Site	Nationality	Refugees	Asylum Seekers	Former Angolan Refugees	Former Rwandan Refugees	Grand Total
Meheba Settlement	Angolan	0	0	5,948	0	22,976
	Burundi	1,747	40	0	0	
	DR Congolese	11,038	198	0	0	
	Rwandan	453	0	0	3,192	
	Somali	311	1	0	0	
	Others	47	1	0	0	
	<b>Sub Total</b>		<b>13,596</b>	<b>240</b>	<b>5,948</b>	
Mayukwayukwa Settlement	Angolan	0	0	6,021	0	13,749
	Burundi	275	0	0	0	
	DR Congolese	7,279	13	0	0	
	Rwandan	25	0	0	123	
	Somali	12	1	0	0	
	Others	0	0	0	0	
<b>Sub Total</b>		<b>7,591</b>	<b>14</b>	<b>6,021</b>	<b>123</b>	
Self-settled (28 Districts in 5 Provinces) Government estimate	Angolan	0	0	5,890	0	12,404
	Burundi	400	0	0	0	
	DR Congolese	4,429	0	0	0	
	Rwandan	0	0	0	914	
	Somali	700	0	0	0	
	Others	71	0	0	0	
<b>Sub Total</b>		<b>5,600</b>	<b>0</b>	<b>5,890</b>	<b>914</b>	
Urban (Lusaka/Ndola)	Angolan	0	0	9	0	15,672
	Burundi	2296	1095	0	0	
	DR Congolese	6956	1756	0	0	
	Rwandan	283	65	0	759	
	Somali	1953	284	0	0	
	Others	151	65	0	0	
<b>Sub Total</b>		<b>11,639</b>	<b>3,265</b>	<b>9</b>	<b>759</b>	
Nchelenge Mantampala	DR Congolese	14136	0	0	0	14,137
	Others	0	1	0	0	
	<b>Sub Total</b>	<b>14,136</b>	<b>1</b>	<b>0</b>	<b>0</b>	
<b>TOTAL</b>		<b>52,562</b>	<b>3,520</b>	<b>17,868</b>	<b>4,988</b>	<b>78,938</b>
<i>Total Asylum &amp; Refugees and former refugees</i>		<b>56,082</b>		<b>22,856</b>		<b>78,938</b>

### Population of concern in %

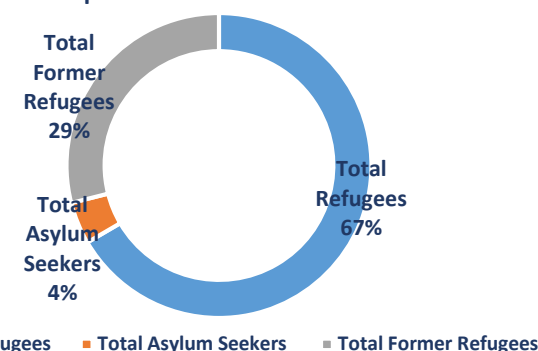

### Persons of Concern by Nationality

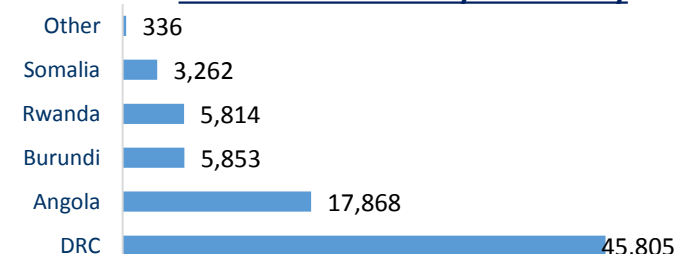

### Total population demographics

Age cohort	Female	%	Male	%	Total	%
00-04	5,349	7%	5,189	7%	10,538	13%
05-11	8,427	11%	8,272	10%	16,699	21%
12-17	5,831	7%	5,984	8%	11,815	15%
18-59	16,494	21%	20,430	26%	36,924	47%
60+	1,188	2%	1,774	2%	2,962	4%
<b>Total</b>	<b>37,289</b>	<b>47%</b>	<b>41,649</b>	<b>53%</b>	<b>78,938</b>	<b>100%</b>

Total active Population by legal status in 2018-2019

Legal-Status & Period	Feb-18	Mar-18	Apr-18	May-18	Jun-18	Jul-18	Aug-18	Sep-18	Oct-18	Nov-18	Dec-18	Jan-19	Feb-19	Mar-19
<b>Total Refugees</b>	44,283	44,757	45,940	46,547	45,870	47,111	47,985	45,310	46,510	47,692	49,879	51,371	52,103	52,562
<b>Total Asylum Seekers</b>	5,264	5,518	5,086	5,066	4,551	4,038	3,927	4,131	4,049	4,393	3,306	3,173	3,058	3,520
<b>Total Former Refugees</b>	22,604	22,644	22,648	22,669	22,690	22,722	22,740	22,743	22,763	22,823	22,842	22,826	22,840	22,856
<b>Total PoCs</b>	72,151	72,919	73,674	74,282	73,111	73,871	74,652	72,184	73,322	74,908	76,027	77,370	78,001	78,938

\*\* In June 2018 and Sept 2018, the number decreased due to de-activation of individuals who missed 3 consecutive GFD In Nchelenge

Population decrease in 2019

Reasons	Total
Death	29
Inactivation	44
Resettlement(Departed)	97
VolRep	6
Spontaneous Departure	66
<b>Grand Total</b>	<b>242</b>

Population Increase in 2019

Nationality	In Situ	New Arrivals	New Birth	Total
Angola	3		29	32
Burundi	15	245	15	275
DR. Congo	243	2,000	322	2,565
Rwanda	5		8	13
Somalia	7	87	2	96
Other	4	4	1	9
<b>Grand Total</b>	<b>277</b>	<b>2,336</b>	<b>377</b>	<b>2,990</b>

New arrivals by Nationalities in 2018

Nationalities	Jan-18	Feb-18	Mar-18	Apr-18	May-18	Jun-18	Jul-18	Aug-18	Sep-18	Oct-18	Nov-18	Dec-18	Grand Total
Rwanda	0	0	1	0	0	0	0	6	0	1	4	0	12
Other Nationalities	0	0	6	7	3	9	0	3	0	1	5	2	36
Somalia	18	17	18	18	9	30	59	23	18	42	36	21	309
Burundi	58	103	95	100	89	72	110	80	69	104	75	81	1,036
Democratic Republic of the Congo	1,884	818	386	372	403	230	296	480	417	788	1,113	791	7,978
<b>Total PoCs</b>	<b>1960</b>	<b>938</b>	<b>506</b>	<b>497</b>	<b>504</b>	<b>341</b>	<b>465</b>	<b>592</b>	<b>504</b>	<b>936</b>	<b>1,233</b>	<b>895</b>	<b>9,371</b>

Total Youth population analysis March 2019

Standard	Age breakdown	Female	Male	Total
UNHCR	15-24	6,485	7,459	13,944
	%	9.75%	11.21%	20.96%
Government	17-35	9,795	12,216	22,011
	%	14.72%	18.36%	33.08%
<b>Total population (Minus self-settled)</b>		<b>31,117</b>	<b>35,417</b>	<b>66,534</b>

Standards	Location/settlements	Asylum Seeker	Other of concern	Refugee	Grand Total
UNHCR Standard	Lusaka	783	130	2,655	3,568
	Matampala	0	0	2,538	2,538
	Mayukwayukwa	5	1,215	1,594	2,814
	Meheba	78	1,829	3,117	5,024
	<b>UNHCR Total</b>	<b>866</b>	<b>3,174</b>	<b>9,904</b>	<b>13,944</b>
Government	Lusaka	1798	228	4772	6,798
	Matampala	0	0	3852	3,852
	Mayukwayukwa	8	1473	2865	4,346
	Meheba	111	2,177	4,727	7,015
	<b>Government Total</b>	<b>1,917</b>	<b>3,878</b>	<b>16,216</b>	<b>22,011</b>

Youth population by nationality

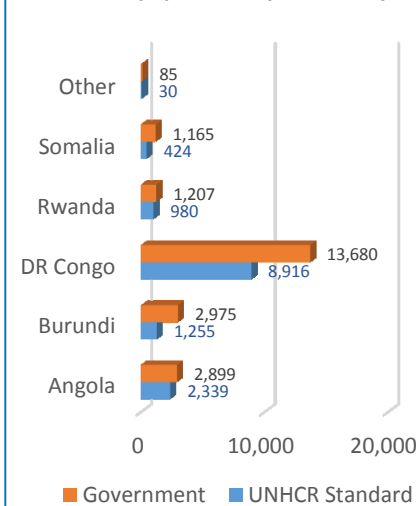

Trend of New Arrivals by Nationality from Sept. 2017- Mar. 2019

