

KEY FIGURES

26,247

ACTIVE HOUSEHOLDS

80,739

ACTIVE INDIVIDUALS

Total Population by Legal status & Gender breakdown			
Legal Status	Female	Male	Total
Asylum Seekers	1,404	2,615	4,019
Other of Concern	11,605	11,414	23,019
Refugees	25,038	28,663	53,701
Grand Total	38,047	42,692	80,739

REFUGEE DEMOGRAPHICS

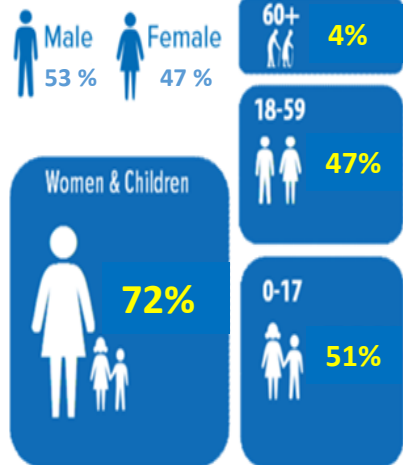

Population of Refugees and other Persons of Concern as of 31 May 2019

Site	Nationality	Refugees	Asylum Seekers	Former Angolan Refugees	Former Rwandan Refugees	Grand Total
Meheba Settlement	Angolan	0	0	5,971	0	23,546
	Burundi	1,771	54	0	0	
	DR Congolese	11,403	267	0	0	
	Rwandan	453	0	0	3,205	
	Somali	373	1	0	0	
	Others*	47	1	0	0	
	Sub Total	14,047	323	5,971	3,205	
Mayukwayukwa Settlement	Angolan	0	0	6,152	0	14,386
	Burundi	323	2	0	0	
	DR Congolese	7,730	15	0	0	
	Rwandan	28	0	0	123	
	Others*	12	1	0	0	
	Sub Total	8,093	18	6,152	123	
Self-settled (28 Districts in 5 Provinces) Government estimate	Angolan	0	0	5,890	0	12,404
	Burundi	400	0	0	0	
	DR Congolese	4,429	0	0	0	
	Rwandan	0	0	0	914	
	Others*	700	0	0	0	
	Sub Total	5,600	0	5,890	914	
Urban (Lusaka/Ndola)	Angolan	0	0	9	0	15,936
	Burundi	2,318	1,148	0	0	
	DR Congolese	6,592	2,140	0	0	
	Rwandan	292	65	0	755	
	Others*	2,138	260	0	0	
	Sub Total	11,495	3,677	9	755	
Nchelenge Mantampala	DR Congolese	14,466	0	0	0	14,467
	Others*	0	1	0	0	
	Sub Total	14,466	1	0	0	
TOTAL		53,701	4,019	18,022	4,997	80,739
<i>Total Asylum & Refugees and former refugees</i>		57,720		23,019		80,739

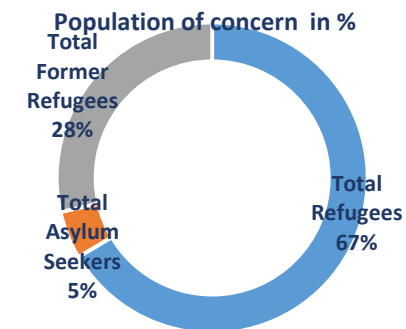

Persons of Concern by Nationality

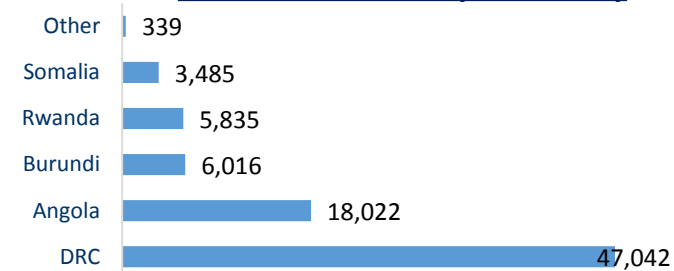

Total population demographics

Age cohort	Female	%	Male	%	Total	%
00-04	5,464	7%	5,316	7%	10,780	13%
05-11	8,566	11%	8,408	10%	16,974	21%
12-17	5,951	7%	6,122	8%	12,073	15%
18-59	16,864	21%	21,055	26%	37,919	47%
60+	1,202	1.5%	1,791	2%	2,993	4%
Total	38,047	47%	42,692	53%	80,739	100%

Total active Population by legal status in 2018-2019															
Legal-Status & Period	Mar-18	Apr-18	May-18	Jun-18	Jul-18	Aug-18	Sep-18	Oct-18	Nov-18	Dec-18	Jan-19	Feb-19	Mar-19	Apr-19	May-19
Total	44,757	45,940	46,547	45,870	47,111	47,985	45,310	46,510	47,692	49,879	51,371	52,103	52,562	53,121	53,701
Refugees	44,757	45,940	46,547	45,870	47,111	47,985	45,310	46,510	47,692	49,879	51,371	52,103	52,562	53,121	53,701
Total Asylum Seekers	5,518	5,086	5,066	4,551	4,038	3,927	4,131	4,049	4,393	3,306	3,173	3,058	3,520	3,691	4,019
Total Former Refugees	22,644	22,648	22,669	22,690	22,722	22,740	22,743	22,763	22,823	22,842	22,826	22,840	22,856	22,876	23,019
Total PoCs	72,919	73,674	74,282	73,111	73,871	74,652	72,184	73,322	74,908	76,027	77,370	78,001	78,938	79,688	80,739

** In June 2018 and Sept 2018, the number decreased due to de-activation of individuals who missed 3 consecutive GFD In Nchelenge

Population decrease in 2019		Population Increase in 2019				
Reasons	Total	Nationality	In Situ	New Arrivals	New Birth	Total
Death	55	Angola	46		98	144
Inactivation	71	Burundi	24	388	27	439
Resettlement(Departed)	183	DR. Congo	554	2,787	512	3,853
VolRep	6	Rwanda	9	1	17	27
Spontaneous Departure	93	Somalia	37	245	17	299
		Other	4	9	1	14
Grand Total	408	Grand Total	674	3,430	672	4,776

New arrivals by Nationalities 2018-2019																				
Nationalities	Jan-18	Feb-18	Mar-18	Apr-18	May-18	Jun-18	Jul-18	Aug-18	Sep-18	Oct-18	Nov-18	Dec-18	Jan-19	Feb-19	Mar-19	Apr-19	May-19	Grand Total		
Rwanda	0	0	1	0	0	0	0	6	0	1	4	0	0	0	0	1	0	22		
Other Nationalities	0	0	6	7	3	9	0	3	0	1	5	2	2	0	2	3	2	73		
Somalia	18	17	18	18	9	30	59	23	18	42	36	21	28	17	42	32	127	736		
Burundi	58	103	95	100	89	72	110	80	69	104	75	81	76	53	116	76	67	1,997		
Democratic Republic of the Congo	1,884	818	386	372	403	230	296	480	417	788	1,113	791	1,062	444	494	442	354	25,180		
Total PoCs	1,960	938	506	497	504	341	465	592	504	936	1,233	895	1,168	514	654	554	550	28,008		

Total Youth population analysis April 2019

Standard	Age breakdown	Female	Male	Total
UNHCR	15-24	6,704	7,730	14,434
	%	9.81%	11.31%	21.12%
Government	17-35	10,088	12,724	22,812
	%	14.76%	18.62%	33.38%
Total population (Minus self-settled)		31,875	36,460	68,335

Standards	Location/settlements	Asylum Seeker	Other of concern	Refugee	Grand Total
UNHCR Standard	Lusaka	922	130	2,647	3,699
	Matampala			2,625	2,625
	Mayukwayukwa	5	1,237	1,718	2,960
	Meheba	97	1,851	3,202	5,150
	UNHCR Total	1,024	3,218	10,192	14,434
Government	Lusaka	2042	227	4750	7,019
	Matampala			3946	3,946
	Mayukwayukwa	9	1504	3098	4,611
	Meheba	140	2,195	4,901	7,236
Government Total	2,191	3,926	16,695	22,812	

