

UNHCR Rwanda - Monthly Population Statistics

as of 30th June 2019



KEY POPULATION STATISTICS

148,746	Total Population
147,969	Individually Registered
777	Group Registered (In Reception centres)
134	New Arrivals in June 2019 (Burundians)
42,613	Total number of Households

MAIN COUNTRIES OF ORIGIN

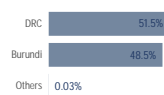

MONTHLY POPULATION TRENDS | June 2018 - June 2019

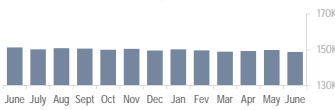

DISTRIBUTION OF POPULATION BY LOCATION TYPE

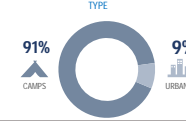

MONTHLY TREND OF NEW ARRIVALS

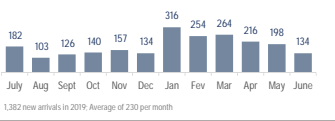

Location	Group Registered	Individually Registered	Total Households
Kigeme	-	20,730	4,005
Gihembe	-	12,785	2,999
Kiziba	-	17,050	3,462
Nyabiheke	-	14,291	2,813
Mugombwa	-	10,434	2,260
Kigali	546	11,307	6,674
Bugesera RC	13	-	6
Nyanza RC	37	-	24
Nyarushishi TC	0	-	0
Gatore RC	158	-	98
Huye	23	814	431
Mahama	-	60,558	19,841
Total	777	147,969	42,613

DEMOGRAPHICS

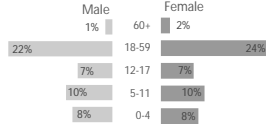
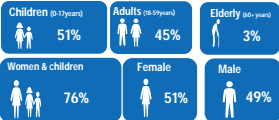

Age(years)	0-4	5-11	12-17	18-59	60+	Total	Percentage
Female	12,289	14,287	10,759	34,886	2,972	75,193	50.8%
Male	12,511	14,534	10,863	32,653	2,215	72,776	49.2%
Total	24,800	28,821	21,622	67,539	5,187	147,969	
	16.6%	19.5%	14.6%	45.6%	3.5%		Average family size: 3.5

COUNTRIES OF ORIGIN

Country of Origin	0 - 4 years		5 - 11 years		12 - 17 years		18 - 59 years		60+ years		Total
	F	M	F	M	F	M	F	M	F	M	
Angola	2	0	0	0	0	0	4	1	1	0	8
Burundi**	6,334	6,488	6,335	6,667	4,206	4,437	15,502	19,552	1,026	793	71,340
Chad	0	0	0	0	0	1	1	3	0	0	5
DR Congo	5,952	6,021	7,944	7,864	6,553	6,421	19,376	13,083	1,945	1,420	76,579
Eritrea	0	1	1	1	0	0	1	5	0	1	9
Ethiopia	0	0	0	0	0	0	0	2	0	1	3
Guinea	0	0	0	0	0	0	0	1	0	0	1
Haiti	0	0	0	1	0	0	0	0	0	0	1
Somalia	0	0	2	1	0	3	1	1	0	1	9
South Sudan	0	1	3	0	0	1	1	4	0	0	10
Tanzania	1	0	1	0	0	0	0	1	0	0	3
Uganda	0	0	1	0	0	0	0	0	0	0	1
Total	12,289	12,511	14,287	14,534	10,759	10,863	34,886	32,653	2,972	2,215	147,969

URBAN REFUGEES (GENDER AND NATIONALITY)

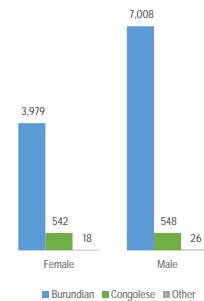

REFUGEES* FROM DEMOCRATIC REP. OF THE CONGO

Areas of origin	Count	Percentage
North Kivu	67,649	88.3%
South Kivu	6,781	8.9%
Haut-Katanga	1,323	1.7%
Ituri	147	0.2%
Maniema	126	0.2%
Kasai Oriental	23	0.0%
Mai-Ndombe	10	0.0%
Equateur	8	0.0%
Kongo Central	7	0.0%
Other	505	0.7%
Total	76,579	

REFUGEES* FROM BURUNDI

Areas of origin	Count	Percentage
Kirundo	41,660	58.4%
Bujumbura Mairie	11,797	16.5%
Muyinga	8,546	12.0%
Ngozi	565	0.8%
Karuzi	1,301	1.8%
Cibitoke	778	1.1%
Kayanza	825	1.2%
Ruyigi	145	0.2%
Gitega	493	0.7%
Bubanza	297	0.4%
Other	4,933	6.9%
Total	71,340	

POPULATION DISTRIBUTION BY LOCATION IN RWANDA

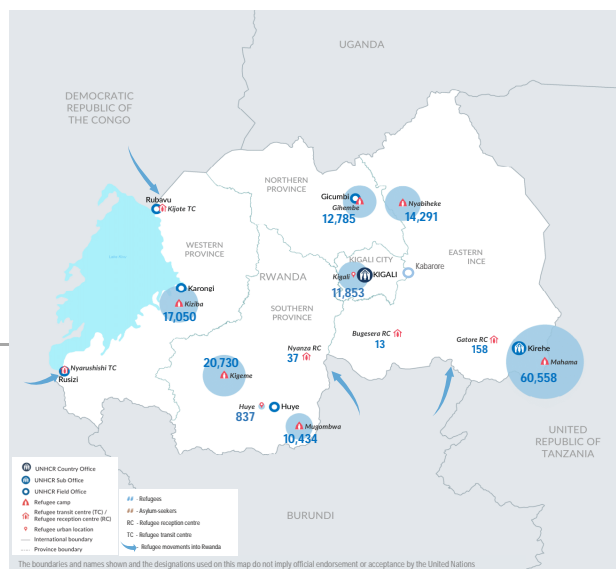

SPECIFIC PROTECTION NEEDS

Specific Need	Count	Percentage
Child at risk	645	3.0%
Disability	222	19.6%
Family unity	529	2.5%
Older person at risk	1,748	8.1%
Serious medical condition	6,440	29.8%
SGBV	968	4.5%
Single parent caregiver	2,457	11.4%
Legal & physical protection needs	44	0.2%
Torture	585	2.7%
Unaccompanied or separated child	1,952	9.1%
Woman at risk	1,964	9.1%
Total	21,534	

FAMILY SIZE BREAKDOWN

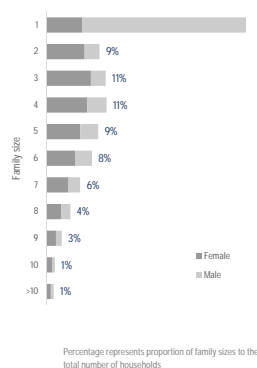

**Total number of Burundian refugees is the individually registered plus the group registered (71340 + 777 = 72117). There are 719 Rwandan spouses of registered refugees. They are not included in the above breakdowns. For More Information: <http://data.unhcr.org/dro/country.php?id=182> and <http://data2.unhcr.org/en/situations/burundi/location/2016>