

KEY FIGURES

27,338

ACTIVE HOUSEHOLDS

83,692

ACTIVE INDIVIDUALS

Total Population by Legal status & Gender breakdown			
Legal Status	Female	Male	Total
Asylum Seekers	1,376	2,622	3,998
Other of Concern	11,700	11,494	23,194
Refugees	26,094	30,406	56,500
Grand Total	39,170	44,522	83,692

REFUGEE DEMOGRAPHICS

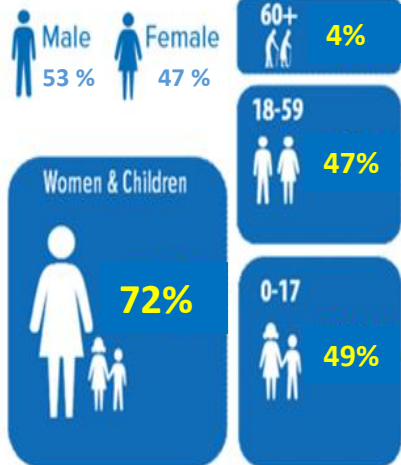

Site	Nationality	Refugees	Asylum Seekers	Former Angolan Refugees	Former Rwandan Refugees	Grand Total
Meheba Settlement	Angolan	0	0	6,020	0	24,997
	Burundi	1,877	61	0	0	
	DR Congolese	12,513	333	0	0	
	Rwandan	453		0	3,205	
	Somali	480	0	0	0	
	Other	51	4	0	0	
	Sub Total	15,374	398	6,020	3,205	
Mayukwayukwa Settlement	Angolan	0	0	6,259	0	15,045
	Burundi	389	2	0	0	
	DR Congolese	8,190	38	0	0	
	Rwandan	28	0	0	128	
	Somali	10	1	0	0	
	Other	0	0	0	0	
Sub Total	8,617	41	6,259	128		
Self-settled (28 Districts in 5 Provinces)	Angolan	0	0	5,890	0	12,404
	Burundi	400	0	0	0	
	DR Congolese	4,429	0	0	0	
	Rwandan	0	0	0	914	
	Somali	700	0	0	0	
	Other	71	0	0	0	
Sub Total	5,600	0	5,890	914		
Urban (Lusaka/Ndola)	Angolan	0	1	9	0	16,302
	Burundi	2,528	1,162	0	0	
	DR Congolese	6,835	1,984	0	0	
	Rwandan	290	62	0	769	
	Somali	2,153	252	0	0	
	Other	160	97	0	0	
Sub Total	11,966	3,558	9	769		
Nchelenge Mantampala	DR Congolese	14,943	0	0	0	14,944
	Other	0	1	0	0	
	Sub Total	14,943	1	0	0	
TOTAL		56,500	3,998	18,178	5,016	83,692
Total Asylum & Refugees and former refugees		60,498		23,194		

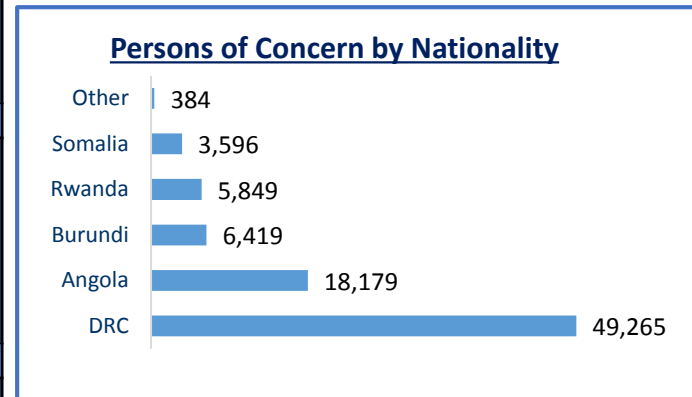
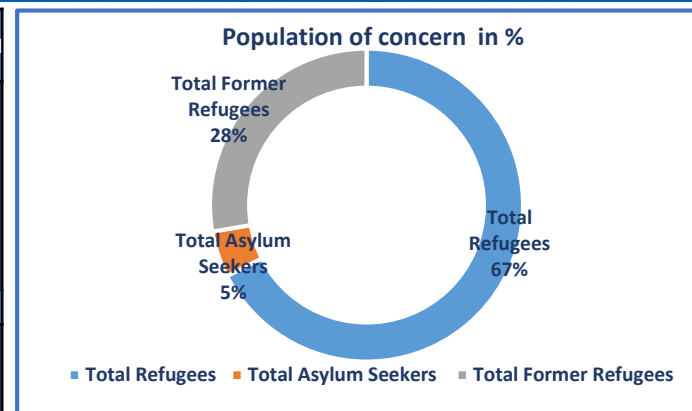

Total population demographics						
Age cohort	Female	%	Male	%	Total	%
00-04 years	5,611	7%	5,451	7%	11,062	13%
05-11 years	8,718	10%	8,578	10%	17,296	21%
12-17 years	6,218	7%	6,418	8%	12,636	15%
18-59 years	17,382	21%	22,240	27%	39,622	47%
60+ years	1,241	1%	1,835	2%	3,076	4%
Grand Total	39,170	47%	44,522	53%	83,692	100%

* Other Nationalities includes: CAR-1, Congo Brazzaville-7, Eritrea- 46, Ethiopia- 43, Ghana-1, Kenya- 2, Liberia- 7, Namibia- 1, Nigeria- 3, State of Palestine- 13, Sierra Leone- 8, South Africa-7, South Sudan- 1, Sudan- 27, Syrian Arab Rep-19, Turkey- 41, Uganda- 39, Zimbabwe- 2, Tanzania-1

Total active Population by legal status in 2018-2019																		Population decrease in 2019		Population Increase in 2019						
Legal-Status & Period	Mar-18	Apr-18	May-18	Jun-18	Jul-18	Aug-18	Sep-18	Oct-18	Nov-18	Dec-18	Jan-19	Feb-19	Mar-19	Apr-19	May-19	Jun-19	Jul-19	Aug-19	Reasons	Total	Nationality	In Situ	New Arrivals	New Birth	Total	
Total																										
Refugees	44,757	45,940	46,547	45,870	47,111	47,985	45,310	46,510	47,692	49,879	51,371	52,103	52,562	53,121	53,701	54,926	55,800	56,500	Death	85	Angola	88	2	188	278	
Total Asylum Seekers	5,518	5,086	5,066	4,551	4,038	3,927	4,131	4,049	4,393	3,306	3,173	3,058	3,520	3,691	4,019	3,737	3,703	3,998	Inactivation	130	Burundi	88	739	49	876	
Total Former Refugees	22,644	22,648	22,669	22,690	22,722	22,740	22,743	22,763	22,823	22,842	22,826	22,840	22,856	22,876	23,019	23,113	23,123	23,194	Resettlement (Departed)	349	DR Congo	1,027	4,287	842	6,156	
Total PoCs	72,919	73,674	74,282	73,111	73,871	74,652	72,184	73,322	74,908	76,027	77,370	78,001	78,938	79,688	80,739	81,776	82,626	83,692	VolRep	6	Rwanda	19	1	24	44	
																			Spontaneous Departure	111	Somalia	42	348	21	411	
																			Grand Total	681	Other	19	31	4	54	
																			Grand Total	681	Grand Total	1,283	5,408	1,128	7,819	

* In June 2018 and Sept 2018, the number decreased due to de-activation of individuals who missed 3 consecutive GFD in Nchelenge

New arrivals by Nationalities 2018-2019																							
Nationalities	Jan-18	Feb-18	Mar-18	Apr-18	May-18	Jun-18	Jul-18	Aug-18	Sep-18	Oct-18	Nov-18	Dec-18	Jan-19	Feb-19	Mar-19	Apr-19	May-19	June-19	July-19	Aug-19	Grand Total		
Rwanda	0	0	1	0	0	0	0	6	0	1	4	0	0	0	0	1	0	0	0	0	13		
Other Nationalities	0	0	6	7	3	9	0	3	0	1	5	2	2	0	2	3	2	2	2	17	66		
Somalia	18	17	18	18	9	30	59	23	18	42	36	21	28	17	42	32	127	24	38	41	658		
Burundi	58	103	95	100	89	72	110	80	69	104	75	81	76	53	116	76	67	117	121	109	1,771		
Democratic Republic of the Congo	1,884	818	386	372	403	230	296	480	417	788	1,113	791	1,071	453	494	442	354	558	411	553	12,314		
Total PoCs	1,960	938	506	497	504	341	465	592	504	936	1,233	895	1,177	523	654	554	550	701	572	720	14,822		

Total Youth population analysis August 2019					
Standard	Age breakdown	Female	Male	Total	
UNHCR	15-24	6,935	8,228	15,181	
	%	10%	12%	21.13%	
Government	17-35	10,500	13,680	23,595	
	%	15%	19%	33.60%	
Total population (Minus self-settled)		32,998	38,290	71,288	
Standards	Asylum Seeker	Other of concern	Refugee	Grand Total	
UNHCR Standard	Lusaka	913	131	2,767	3,811
	Mantampala			2,744	2,744
	Mayukwayukwa	10	1,259	1,821	3,090
	Meheba	97	1,870	3,569	5,536
	UNHCR Total	1,020	3,260	10,901	15,181
Government	Lusaka	2,018	232	5,168	7,418
	Mantampala			4,066	4,066
	Mayukwayukwa	13	1,535	3,337	4,885
	Meheba	156	2,238	5,417	7,811
	Government Total	2,187	4,005	17,988	24,180

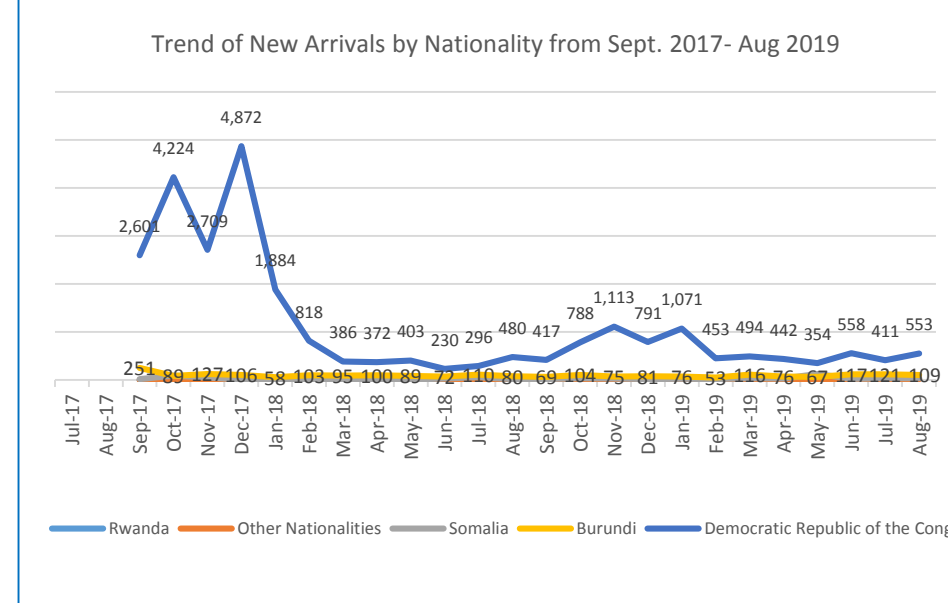
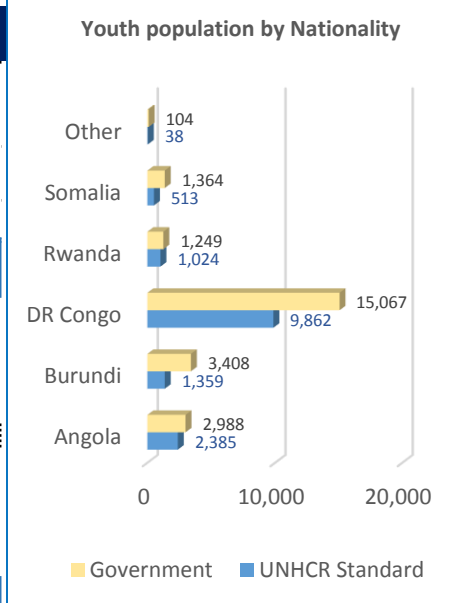

Total active Population by legal status in 2017-2019																																
Legal-Status & Period	Jan-17	Feb-17	Mar-17	Apr-17	May-17	Jun-17	Jul-17	Aug-17	Sep-17	Oct-17	Nov-17	Dec-17	Jan-18	Feb-18	Mar-18	Apr-18	May-18	Jun-18	Jul-18	Aug-18	Sep-18	Oct-18	Nov-18	Dec-18	Jan-19	Feb-19	Mar-19	Apr-19	May-19	June-19	Jul-19	Aug-19
Total Refugees	29,380	27,743	28,405	28,777	29,203	29,509	30,020	30,875	32,766	36,422	36,424	41,269	43,246	44,283	44,757	45,940	46,547	45,870	47,111	47,985	45,310	46,510	47,692	49,879	51,371	52,103	52,562	53,121	53,701	54,926	55,800	56,500
Total Asylum Seekers	3,598	3,382	3,549	3,683	3,803	3,871	3,767	3,470	3,902	4,363	3,894	4,677	5,013	5,264	5,518	5,086	5,066	4,551	4,038	3,927	4,131	4,049	4,393	3,306	3,173	3,058	3,520	3,691	4,019	3,737	3,703	3,998
Total Former Refugees	24,556	24,926	24,940	24,993	25,069	25,069	25,119	19,673	23,938	22,403	22,161	22,394	22,524	22,604	22,644	22,648	22,669	22,690	22,722	22,740	22,743	22,763	22,823	22,842	22,826	22,840	22,856	22,876	23,019	23,113	23,123	23,194
Total PoC's	57,534	56,051	56,894	57,453	58,075	58,449	58,906	54,018	60,606	63,188	62,479	68,340	70,783	72,151	72,919	73,674	74,282	73,322	74,908	76,027	77,370	78,001	79,688	80,739	81,776	82,626	83,692					

** In June 2018 and Sept 2018, the number decreased due to de-activation of individuals who missed 3 consecutive GFD in Nchelenge

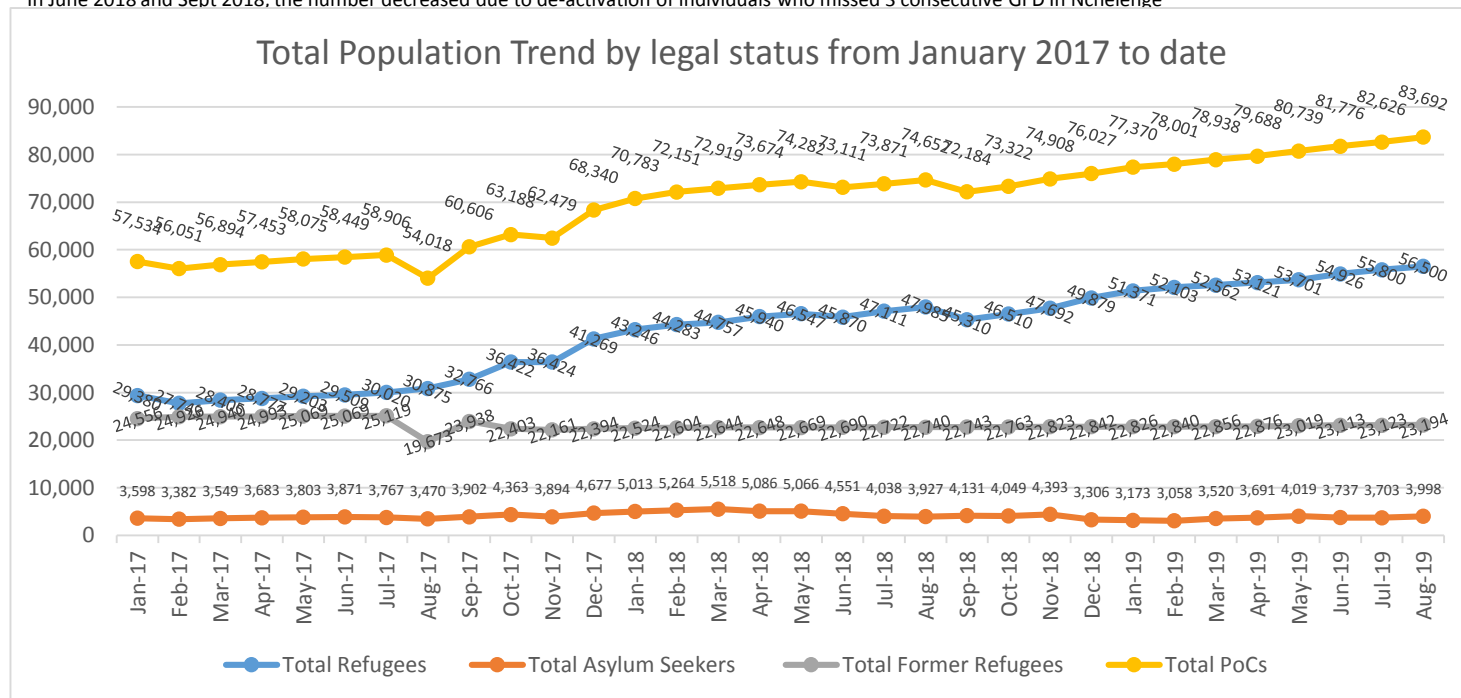

Data analysis Dec-2016 to Aug 2019

Type	Total
Population Dec 2016	57,209
Increase in 2017 to date	43,963
Other increase in 2017 to date	2,366
Decrease in 2017 to date	19,846
Population August 2019	83,692

Data analysis Dec-2018 to August 2019		
Population	Dec-18	Aug-19
Total	76,027	83,692
Difference 2019-2018	7,665	
New registration 2019	7,819	
Decrease 2019	681	
Other Increase during 2019	154	

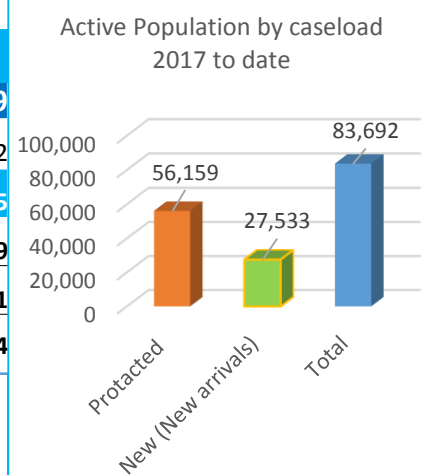

Note : from January 2017 to Date, a total of 43,963 individuals have been registered of which 38,004 still active and 5,959 are inactive/closed. Among 38,004, we have 27,533 registered as new arrivals, 4,418 registered as New Birth and 6,053 as in situ.

The 5,959 individuals inactive/closed we have 5,576 individuals registered as New arrivals, 171 as birth and 212 as in-situ.

* **The graphic of caseload was determined compare the total active population as of July 2019 (83,692) to the total new arrivals active (27,533)**