

UNHCR Rwanda - Monthly Population Statistics

as of 30th September 2019



KEY POPULATION STATISTICS

149,212	Total Population
148,393	Individually Registered
819	Group Registered (In Reception centres/urban)
237	New Arrivals in September 2019 (Burundians)
42,716	Total number of Households

MAIN COUNTRIES OF ORIGIN

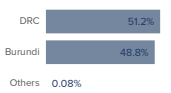

MONTHLY POPULATION TRENDS | Sept 2018 - Sep 2019

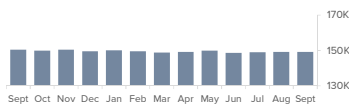

DISTRIBUTION OF POPULATION BY LOCATION TYPE

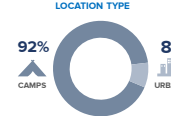

MONTHLY TREND OF NEW ARRIVALS

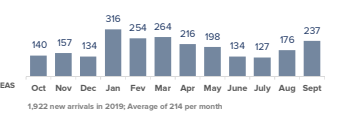

Location	Group Registered	Individually Registered	Total Households
Kigeme	-	20,950	3,998
Gihembe	-	12,391	2,910
Kiziba	-	16,950	3,426
Nyabiheke	-	14,289	2,787
Mugombwa	-	10,546	2,259
Kigali	632	11,077	6,615
Gashora (ETM)	-	66	59
Nyanza RC	7	-	3
Nyarushishi TC	1	-	1
Gatore RC	139	-	73
Huye	40	816	441
Mahama	-	61,308	20,144
Total	819	148,393	42,716

DEMOGRAPHICS

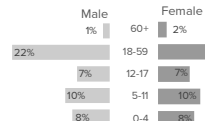
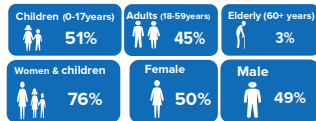

Age (years)	0-4	5-11	12-17	18-59	60+	Total	Percentage
Female	12,375	14,449	10,811	34,700	2,950	75,285	50.7%
Male	12,551	14,808	10,963	32,585	2,201	73,108	49.3%
Total	24,926	29,257	21,774	67,285	5,151	148,393	

Average family size: 3.5

COUNTRIES OF ORIGIN

Country of Origin	0 - 4 years		5 - 11 years		12 - 17 years		18 - 59 years		60+ years		Total
	F	M	F	M	F	M	F	M	F	M	
Angola	2	0	0	0	0	0	4	1	1	0	8
Burundi**	6,438	6,527	6,490	6,902	4,205	4,456	15,473	19,609	1,032	794	71,926
Chad	0	0	0	0	0	1	1	3	0	0	5
DR Congo	5,932	6,021	7,951	7,902	6,605	6,481	19,215	12,921	1,917	1,405	76,350
Eritrea*	1	2	1	2	1	16	4	33	0	0	60
Ethiopia	0	0	0	0	0	0	0	2	0	1	3
Guinea	0	0	0	0	0	0	0	1	0	0	1
Haiti	0	0	0	1	0	0	0	0	0	0	1
Somalia*	1	0	2	1	0	6	2	3	0	1	16
South Sudan	0	1	3	0	0	1	1	5	0	0	11
Sudan*	0	0	0	0	2	0	0	6	0	0	8
Tanzania	1	0	1	0	0	0	0	1	0	0	3
Uganda	0	0	1	0	0	0	0	0	0	0	1
Total	12,375	12,551	14,449	14,808	10,811	10,963	34,700	32,585	2,950	2,201	148,393

URBAN REFUGEES (GENDER AND NATIONALITY)

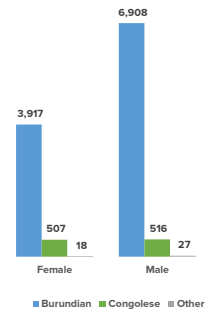

* Includes ETM population

REFUGEES* FROM DEMOCRATIC REP. OF THE CONGO

Areas of origin	Population	Percentage
North Kivu	67,424	88.3%
South Kivu	6,697	8.8%
Haut-Katanga	1,303	1.7%
Ituri	147	0.2%
Maniema	126	0.2%
Kasai Oriental	21	0.0%
Mai-Ndombe	11	0.0%
Equateur	8	0.0%
Kongo Central	7	0.0%
Other	606	0.8%
Total	76,350	

* Includes asylum-seekers

REFUGEES* FROM BURUNDI

Areas of origin	Population	Percentage
Kirundo	42,033	58.4%
Bujumbura Mairie	11,780	16.4%
Muyinga	8,657	12.0%
Ngozi	941	1.3%
Karuzi	1,313	1.8%
Cibitoke	782	1.1%
Kayanza	839	1.2%
Ruyigi	213	0.3%
Gitega	499	0.7%
Bubanza	302	0.4%
Other	4,567	6.3%
Total	71,926	

* Includes asylum-seekers

POPULATION DISTRIBUTION BY LOCATION IN RWANDA

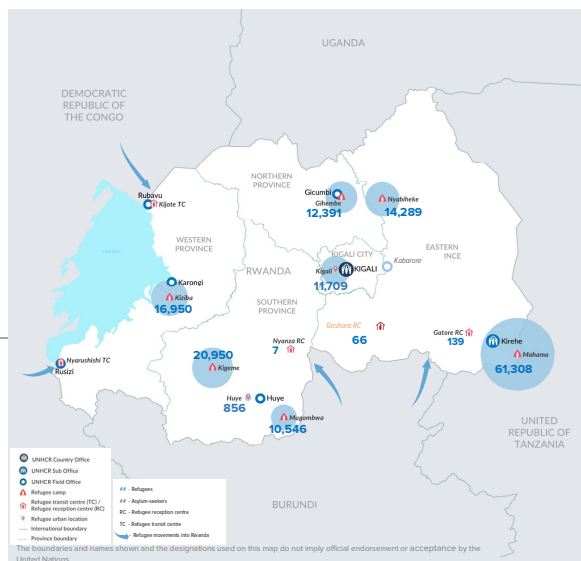

SPECIFIC PROTECTION NEEDS

Specific Need	Count	Percentage
Child at risk	846	3.8%
Disability	4,316	19.3%
Family unity	535	2.4%
Older person at risk	2,015	9.0%
Serious medical condition	6,420	28.7%
SGBV	968	4.3%
Single parent caregiver	2,560	11.5%
Legal & physical protection r	108	0.5%
Torture	585	2.6%
Unaccompanied or separate	1,977	8.8%
Woman at risk	2,021	9.0%
Total	22,351	

An individual may have more than one specific need

FAMILY SIZE BREAKDOWN

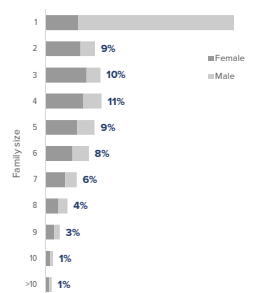

Percentage represents proportion of family sizes to the total number of households

ETM BREAKDOWN BY COO AND GENDER

Country of Origin (ETM)	Female	Male	Total
Eritrea	5	46	51
Somalia	2	5	7
Sudan	0	8	8
Total	7	59	66

**Total number of Rwandians is the individually registered plus the group registered (71926 + 819 = 72745)

There are 768 Rwandan spouses of registered refugees. They are not included in the above breakdowns.

For More Information: <http://data.unhcr.org/drc/country.php?id=182> and <http://data2.unhcr.org/en/situations/burundi/location/2006>

Contact : Philip Kibui (E-mail: kibui@unhcr.org / Phone: +250 781 151 656)