

# UNHCR Rwanda - Monthly Population Statistics

as of 29th February 2020

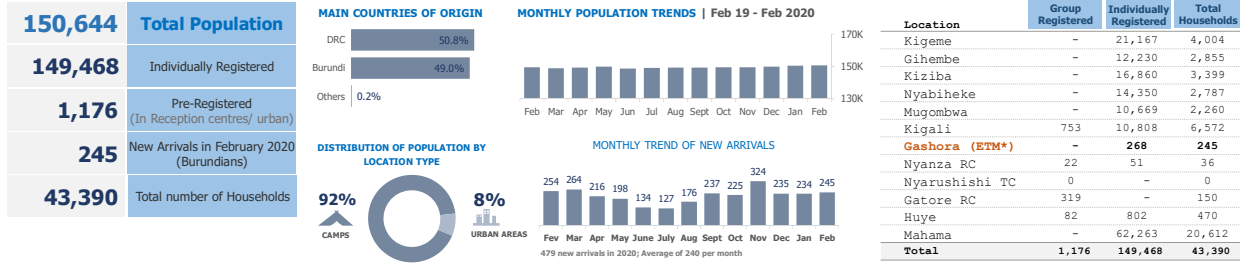

## KEY POPULATION STATISTICS



## DEMOGRAPHICS

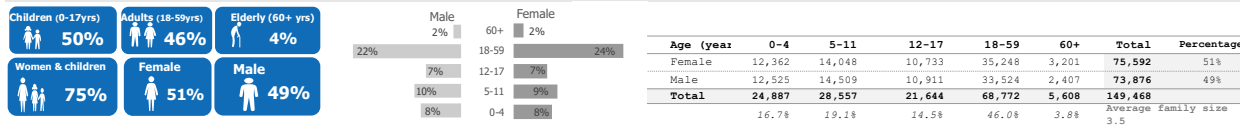

## COUNTRIES OF ORIGIN

Country of Origin	0 - 4 years		5 - 11 years		12 - 17 years		18 - 59 years		60+ years		Total
	F	M	F	M	F	M	F	M	F	M	
Afghanistan	0	0	0	0	0	0	1	1	0	0	2
Angola	2	0	0	0	0	0	4	1	1	0	8
Burundi**	6,503	6,559	6,333	6,822	4,278	4,412	15,557	20,091	1,149	899	72,603
Chad	0	0	0	0	0	1	1	3	0	0	5
Central Africa	0	0	0	0	0	0	0	1	0	0	1
Cameroon	0	0	1	0	1	1	1	2	0	0	6
DR Congo	5,851	5,960	7,707	7,684	6,433	6,388	19,646	13,307	2,051	1,506	76,533
Eritrea*	2	4	2	0	20	89	24	81	0	0	222
Ethiopia*	0	0	0	0	1	2	3	3	0	1	10
Guinea	0	0	0	0	0	0	0	1	0	0	1
Haiti	0	0	0	1	0	0	0	0	0	0	1
Kenya	0	0	0	0	0	0	0	1	0	0	1
Somalia*	3	1	2	1	0	14	9	11	0	1	42
South Sudan	0	1	1	0	0	1	1	7	0	0	11
Sudan*	0	0	0	1	0	3	1	13	0	0	18
Tanzania	1	0	1	0	0	0	0	1	0	0	3
Uganda	0	0	1	0	0	0	0	0	0	0	1
<b>Total</b>	<b>12,362</b>	<b>12,525</b>	<b>14,048</b>	<b>14,509</b>	<b>10,733</b>	<b>10,911</b>	<b>35,248</b>	<b>33,524</b>	<b>3,201</b>	<b>2,407</b>	<b>149,468</b>

\* Includes ETM population

## URBAN POPULATION (SEX AND NATIONALITY)

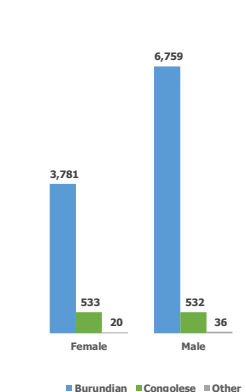

## REFUGEES\* FROM DEMOCRATIC REP. OF THE CONGO

Areas of origin	Count	Percentage
North Kivu	67,544	88.3%
South Kivu	6,694	8.7%
Haut-Katanga	1,285	1.7%
Ituri	145	0.2%
Maniema	127	0.2%
Kasai Orient	21	0.0%
Mai-Ndombe	11	0.0%
Equateur	7	0.0%
Kongo Centre	7	0.0%
Other	692	0.9%
<b>Total</b>	<b>76,533</b>	

\* Includes asylum-seekers

## REFUGEES\* FROM BURUNDI

Areas of origin	Count	Percentage
Kirundo	42,373	58.4%
Bujumbura Mairie	11,793	16.2%
Muyinga	8,818	12.1%
Ngozi	2,856	3.9%
Karuzi	1,317	1.8%
Cibitoke	789	1.1%
Kayanza	866	1.2%
Ruyigi	529	0.7%
Gitega	500	0.7%
Bubanza	309	0.4%
Other	2,453	3.4%
<b>Total</b>	<b>72,603</b>	

\* Includes asylum-seekers

## POPULATION DISTRIBUTION BY LOCATION IN RWANDA

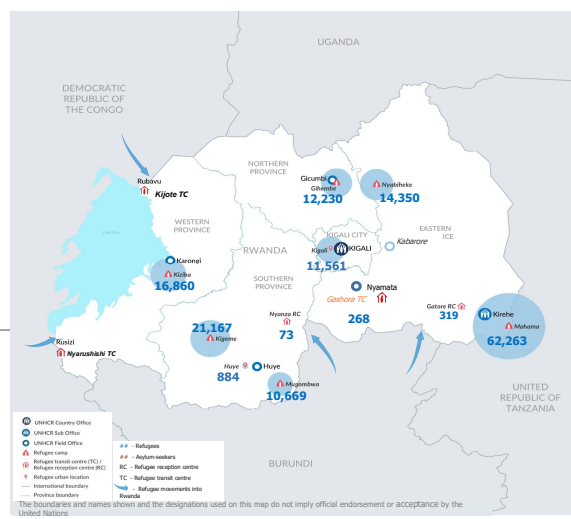

## SPECIFIC PROTECTION NEEDS

Specific Need	Count	Percentage
Child at risk	859	4.4%
Disability	4,493	22.9%
Family unity	523	2.7%
Older person at risk	2,057	10.5%
Serious medical condi	3,317	16.9%
SGBV	968	4.9%
Single parent caregiv	3,534	12.9%
Legal & physical prot	218	1.1%
Torture	585	3.0%
Unaccompanied or sepa	2,087	10.6%
Woman at risk	2,016	10.3%
<b>Total</b>	<b>19,657</b>	

An individual may have more than one specific need

## FAMILY SIZE BREAKDOWN

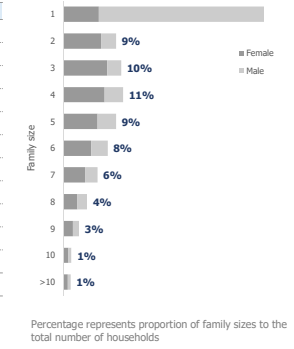

## ETM BREAKDOWN BY COO AND GENDER

Country of Origin (ETM)	Female	Male	Total
Eritrea	46	165	211
Somalia	11	22	33
Sudan	1	15	16
South Sudan	0	1	1
Ethiopia	4	3	7
<b>Total</b>	<b>62</b>	<b>206</b>	<b>268</b>

\*\*Total number of Burundians is the individually registered plus the group registered (72603 + 1176 = 73779). There are 934 Rwandan spouses of registered refugees. They are not included in the above breakdowns.  
 For More Information: <http://data.unhcr.org/drc/country.php?id=182> and <http://data2.unhcr.org/en/situations/burundi/location/2006>  
 Contact : Philip Kibui (E-mail: [kibui@unhcr.org](mailto:kibui@unhcr.org))  
 \* ETM : Emergency Transit Mechanism