Performance Snapshot

Uganda Refugee Response Plan (RRP) 2020-2021

Quarter 2

January - June 2020

72,663
Refugees & Asylum Seekers
18,246 HHs

Rwamwanja Refugee Settlement
Mbarara Sub-Office

22
Partners

Sector	Actual status per key indicator	Target/Standard (2020 revised)	Actual against annual target or standard
Education	88% children of school going age enrolled in primary school (Based on 2020 Q1 data)	100%	88% / 12%
	The pupil teacher ratio for primary schools was 1:61 (Based on 2020 Q1 data)	1:71	Actual / Target; 0, 21, 42, 63, 84, 105
Environment & Energy	912 households using alternative and/or renewable energy	6,100 (target) 1/HH (standard)	15%
	66.9 hectares of forests, wetlands, riverbanks and lakeshores protected and restored	200 ha	33%
Food Security	69,615 refugees received monthly in-kind food assistance	72,633 Individuals	96%
	34% of HH with poor or borderline Food Consumption Score	20% (original 2020 target) <20% (standard)	0, 5, 10, 15, 20, 25, 30, 35
Health & Nutrition	The severe Acute Malnutrition recovery rate was 82.3%	75% (target) > 75% (standard)	Actual / Target/standard; 0, 20, 40, 60, 80, 100
	The under-five mortality rate was 0.14 per 1,000 children	0.1 (target) < 1.5 (standard)	Actual / Target/standard; 0.0, 0.3, 0.6, 0.9, 1.2, 1.5
Livelihoods & Resilience	6,015 households received emergency livelihood support	9,330 HHs	64%
	2,886 refugees received financial literacy training	7,000 Individuals	41%
Child Protection	733 children receiving individual case management services	2,207 Individuals	33%
SGBV	63 SGBV survivors received appropriate multi-sectoral support	230 Individuals (Original 2020 target)	27%
Protection	143 refugees received psychosocial support	6,900 Individuals (Original 2020 target)	2%
	102 refugees received legal assistance and legal aid services	13,000 Individuals (Original 2020 target)	1%
Shelter, Settlement & NFI	216 of refugee households with specific needs assisted with semi-permanent shelter	275 HHs	78%
	# of newly arrived refugee households provided with the minimum emergency shelter support (NTR for Q2)	325 HHs	0%
Water, Sanitation & Hygiene	11.8 litres per person per day	20 liters (target) 20 liters (standard)	Actual / Target/standard; 0, 4, 8, 12, 16, 20
	78% household latrine coverage	85% (target) ≥ 85% (standard)	78% / 85%
Cash-Based Interventions	0 households received any forms of cash and voucher assistance (including unconditional cash grant) (NTR for Q2)	17,000 HHs	–
	0 of households receiving cash and voucher assistance for basic needs (multipurpose cash) (NTR for Q2)	8,000 HHs	

Population data: proGres v4 (OPM)
Author: UNHCR Representation in Uganda
Achievements data: ActivityInfo (reported by partners and sector leads)
Feedback: ugakaimug@unhcr.org
Published: August 2020
For more info: www.ugandarefugees.org

Operational Presence

Rwamwanja Refugee Settlement

Quarter 2

January - June 2020

01 National partners

12 International NGOs

05 UN Agencies

04 Government Partners

Partner/ Sector	Education	E&E	Food Security	Health & Nutrition	Livelihood	Protection	CP	SGBV	SSNFI	WASH	CBI
ADRA			OP								
AIRD									IP	OP	
Alight						IP		IP			
AVSI					OP					OP	OP
CRS	OP										
FCA	IP									OP	
Hungarian Govt										GP	
KDLG		GP		GP							
LWF		OP				OP	OP	OP		OP	
MTI				IP							
Nsamizi		IP									
NWSC										GP	
OPM						GP	GP	GP			
OXFAM										IP	
SCI							OP				
TTR						OP					
UNICEF				A			A				
UNFPA				A							
UNHCR	A	A		A		A	A	A	A	A	A
WFP			A	A							A
WHO				A							
XP					OP						

A = United Nations Agency GP = Government Partner IP = Implementing Partner OP = Operational Partner

Adventist Development and Relief Agency (AIRD)

African Initiatives for Relief and Development (AIRD)

Association of Volunteers in International Service (AVSI)

Catholic Relief Services (CRS)

Finn Church Aid (FCA)

Kamwenge District Local Government (KDLG)

Lutheran World Federation (LWF)

Medical Teams International (MTI)

National Water and Sewerage Corporation (NWSC)

Office of the Prime Minister (OPM)

Save the Children International (SCI)

Trauma Treatment and Rehabilitation (TTR)

United Nations population Fund (UNFPA)

United Nations Children Emergency Fund (UNICEF)

United Nations Refugee Agency (UNHCR)

World Food Programme (WFP)

World Health Organization (WHO)

Xavier Project (XP)

Operational Presence

Quarter 2

Map of Uganda Showing Location of Settlements and number of partners

January - June 2020

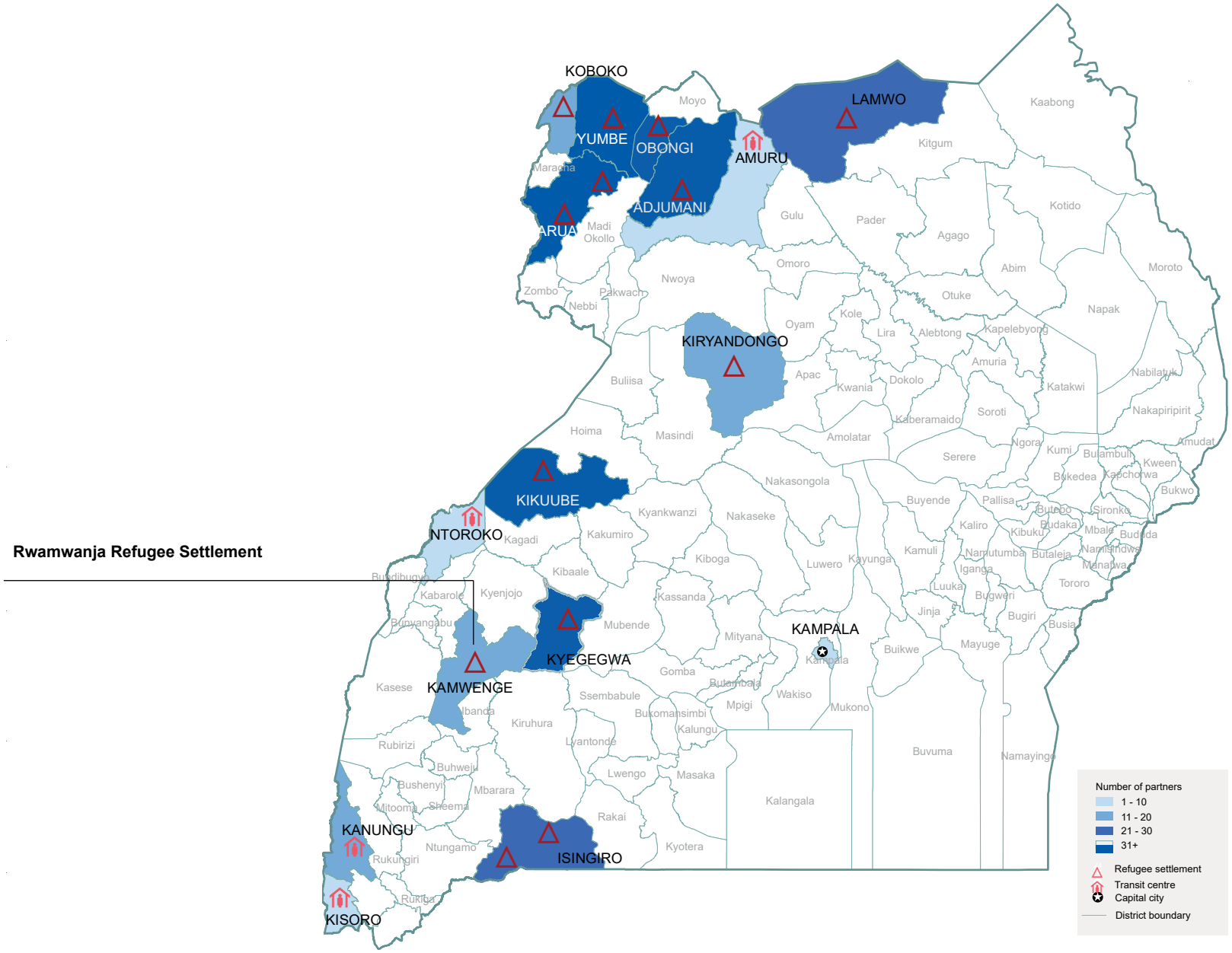

Population data: proGres v4 (OPM)
Author: UNHCR Representation in Uganda

Achievements data: ActivityInfo (reported by partners and sector leads)
Feedback: ugakaimug@unhcr.org

Published: August 2020
For more info: www.ugandarefugees.org