Performance Snapshot

Quarter 3

Uganda Refugee Response Plan (RRP) 2020-2021

January - September 2020

232,733
Refugees & Asylum Seekers
42,740 HHs

Bidibidi Refugee Settlement
Yumbe Sub-Office

45
Partners

Sector	Actual status per key indicator	Target/Standard (2020 revised)	Actual against annual target or standard
Education	74% children of school going age enrolled in primary school *(Based on 2020 Q1 data)*	85%	74% / 85% / 15%
	The pupil teacher ratio for primary schools was 1:94 *(Based on 2020 Q1 data)*	1:71	Actual / Target; 0, 19, 38, 57, 76, 95
Environment & Energy	9,726 households using alternative and/or renewable energy	18,954 *(target)* 1/HH *(standard)*	51% / 1% / 22% / 26%; 2019 achievement / 2020 contribution / 2020 target
	57.6 hectares of forests, wetlands, riverbanks and lakeshores protected and restored	377 ha	15%
Food Security	225,964 refugees received monthly in-kind food assistance	232,733 registered refugees	97%
	59% of HH with poor or borderline Food Consumption Score	18% *(original 2020 target)* <20% *(standard)*	0, 12, 24, 36, 48, 60
Health & Nutrition	The severe Acute Malnutrition recovery rate was 93%	75% *(target)* > 75% *(standard)*	Actual / Target/standard; 0, 20, 40, 60, 80, 100
	The under-five mortality rate was 0.1 per 1,000 children	0.1 *(target)* < 1.5 *(standard)*	Actual / Target/standard; 0.0, 0.3, 0.6, 0.9, 1.2, 1.5
Livelihoods & Resilience	10,549 (Host: 2,921 and Ref: 7,628) households received emergency livelihood support	27,013 HHs	39%
	4,215 refugees received financial literacy training	3,000 Individuals	> 100%
Child Protection	8,199 children receiving individual case management services	7,612 Individuals	> 100%
SGBV	385 SGBV survivors received appropriate multi-sectoral support	450 Individuals	86%
Protection	17,772 refugees received psychoso-cial support	60,000 Individuals	30%
	2,515 refugees received legal assistance and legal aid services	18,000 Individuals *(Original 2020 target)*	14%
Shelter, Settlement & NFI	252 refugee households with specific needs assisted with semi-permanent shelter	2,000 HHs	13%
Water, Sanitation & Hygiene	18.7 litres per person per day	17 liters *(target)* 20 liters *(standard)*	Actual / Target/standard; 0, 4, 8, 12, 16, 20
	73% household latrine coverage	80% *(target)* ≥ 85% *(standard)*	78% / 80 / 85%
Cash-Based Interventions	1,338 households received any form of cash and voucher assistance *(including CBI for WASH, L&R and SSNFI)*	5,000 HHs	27%
	2,000 households received cash and voucher assistance for basic needs *(including multipurpose cash)*	4,000 HHs	50%

Population data: proGres v4 (OPM)
Author: UNHCR Representation in Uganda
Achievements data: ActivityInfo (reported by partners and sector leads)
Feedback: Northern Region IM Support | ugakaimug@unhcr.org
Published: November 2020
For more info: www.ugandarefugees.org

Operational Presence

Bidibidi Refugee Settlement

Quarter 3

January - September 2020

12 National partners

25 International NGOs

06 UN Agencies

02 Government partners

Partner/Sector	Education	E&E	Food Security	Health & Nutrition	Livelihood	Protection	CP	SGBV	SSNFI	WASH	CBI
ACF				OP							
ACORD										OP	
AIRD									IP		
Alight						OP	OP	OP			
CARE					OP			IP			
Caritas		OP			OP	OP					
CEFORD		OP			OP						
CIDI		OP			OP						
CRS	OP				OP				OP	OP	
DCA		IP			OP						OP
FCA	IP				OP		OP				
HHI				OP							
HI	OP										
ICCO					OP						OP
IDI				OP							
IRC				IP	OP	IP		IP			
JPIIJPC						OP					
MC		OP			OP						
MdM				OP							
MSF-F				OP							
NRC	IP				OP	OP					OP
OPM						GP					
Oxfam					OP						
PACE				OP							
PLAN	OP			OP			OP				
PSF					OP						
PWJ									OP		
RLP						OP					
SCI	OP			OP	OP		OP				
TAMTF	OP										
TPO				OP		IP		IP			
TWSB	OP										
UNFPA				A				A			
UNHCR	A	A		A	A	A	A	A	A	A	
UNICEF	A			A			A				
UNWOMEN						A		A			
URCS			OP		OP					OP	
WCH	OP					OP	OP				
WFP			A	A							
WHH										OP	
WHO				A							
WMU										IP	
WVI		OP	IP				IP				OP
YDLG	GP			GP							
ZOA	OP				OP						
Total #	**13**	**7**	**3**	**16**	**17**	**11**	**8**	**7**	**4**	**6**	**4**

A = United Nations Agency GP = Government Partner IP = Implementing Partner OP = Operational Partner

Action Against Hunger (ACF)
Agency for Cooperation in Research and Development (ACORD)
African Initiatives for Relief and Development (AIRD)
Alight
Cooperative for Assistance and Relief Everywhere (CARE)
Caritas (Caritas Arua Diocese)
Community Empowerment for Rural Development (CEFORD)
Community Intergrated Development Initiatives (CIDI)
Catholic Relief Services (CRS)
DanChurchAid (DCA)
Danish Refugee Council (DRC)
FInChurch Aid (FCA)
Health Home Initiative (HHI)
Humanity and Inclusion (HI)
Inter-Church Organization for Development Cooperation (ICCO)
Infectious Disease Institute (IDI)
International Rescue Committee (IRC)
John Paul II Justice and Peace Centre (JPIIJPC)
Mercy Corps (MC)
Medecins du Monde (MdM)
Medecins Sans Frontieres France (MSF-F)
Norwegian Refugee Council (NRC)
Office of the Prime Minister (OPM)
Oxfam
Programme for Accessible Health and Communication (PACE)
Plan International (PLAN)
Prime Skills Foundation (PSF)
Peace Wind Japan (PWJ)
Save the Children International (SCI)
Teach A Man To Fish (TAMTF)
Transcultural Psychosocial Organization (TPO)
The Walking School Bus (TWSB)
United Nations Population Fund (UNFPA)
United Nations Refugee Agency (UNHCR)
United Nations Children Emmergency Fund (UNICEF)
United Nations Entity for Gender Equity and the Empowerment of Women (UNWOMEN)
Uganda Red Cross Society (URCS)
War Child Holland (WCH)
World Food Programme (WFP)
Welthunger Hilfe (WHH)
World Health Organization (WHO)
Water Mission Uganda (WMU)
World Vision International (WVI)
Yumbe District Local Government (YDLG)
ZOA International (ZOA)

Operational Presence

Quarter 3

Map of Uganda Showing Location of Settlements and number of partners

January - September 2020

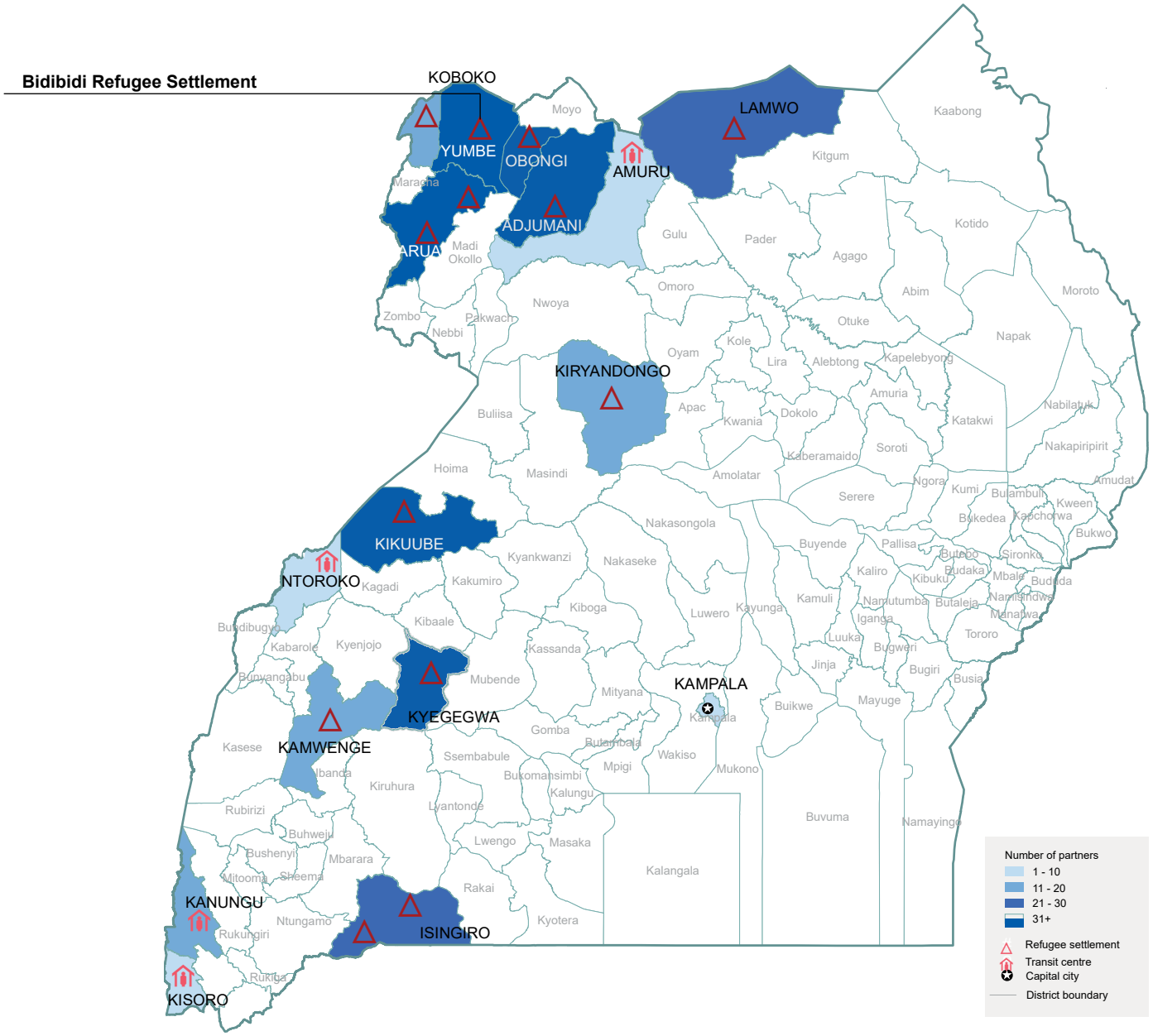

The boundaries and names shown and the designations on this map do not imply official endorsement or acceptance by the United Nations

Population data: proGres v4 (OPM)
Author: UNHCR Representation in Uganda

Achievements data: ActivityInfo (reported by partners and sector leads)
Feedback: Northern Region IM Support | ugakaimug@unhcr.org

Published: November 2020
For more info: www.ugandarefugees.org