Performance Snapshot

Quarter 3

Uganda Refugee Response Plan (RRP) 2020-2021

January - September 2020

72,996
Refugees & Asylum Seekers
18,435 HHs

Rwamwanja Refugee Settlement
Mbarara Sub-Office

31
Partners

Sector	Actual status per key indicator	Target/Standard (2020 revised)	Actual against annual target or standard
Education	88% children of school going age enrolled in primary school (Based on 2020 Q1 data)	100%	88% / 12%
	The pupil teacher ratio for primary schools was 1:94	1:71	Actual / Target; 0, 21, 42, 63, 84, 105
Environment & Energy	1,264 households using alternative and/or renewable energy	8,822 (target) 1/HH (standard)	14%
	297.6 hectares of forests, wetlands, riverbanks and lakeshores protected and restored	200 ha	100%
Food Security	70,128 refugees received food assistance through cash transfers	72,996 Individuals	96%
	9% of HH with poor or borderline Food Consumption Score	20% (original 2020 target) <20% (standard)	0, 5, 10, 15, 20
Health & Nutrition	The severe Acute Malnutrition recovery rate was 67%	75% (target) > 75% (standard)	Actual / Target/standard; 0, 10, 20, 30, 40, 50, 60, 70, 80
	The under-five mortality rate was 0.04 per 1,000 children	0.1 (target) < 1.5 (standard)	Actual / Target/standard; 0.0, 0.3, 0.6, 0.9, 1.2, 1.5
Livelihoods & Resilience	6,015 households received emergency livelihood support	9,330 HHs	64%
	16,892 refugees received financial literacy training	7,000 Individuals	100%
Child Protection	1,477 children receiving individual case management services	2,207 Individuals	67%
SGBV	116 SGBV survivors received appropriate multi-sectoral support	193 Individuals	60%
Protection	582 refugees received psychosocial support	6,900 Individuals	8%
	267 refugees received legal assistance and legal aid services	13,000 Individuals	1%
Shelter, Settlement & NFI	216 of refugee households with specific needs assisted with semi-permanent shelter	275 HHs	78%
	# of newly arrived refugee households provided with the minimum emergency shelter support (NTR for Q3)	325 HHs	0%
Water, Sanitation & Hygiene	13.5 litres per person per day	20 liters (target) 20 liters (standard)	Actual / Target/standard; 0, 4, 8, 12, 16, 20
	78% household latrine coverage	85% (target) ≥ 85% (standard)	78% / 85%
Cash-Based Interventions	0 households received any forms of cash and voucher assistance (including unconditional cash grant) (NTR for Q3)	17,000 HHs	
	6,015 of households receiving cash and voucher assistance for basic needs (multipurpose cash)	8,000 HHs	75%

Population data: proGres v4 (OPM)
Author: UNHCR Representation in Uganda
Achievements data: ActivityInfo (reported by partners and sector leads)
Feedback: ugakaimug@unhcr.org
Published: November 2020
For more info: www.ugandarefugees.org

Operational Presence

Rwamwanja Refugee Settlement

Quarter 3

January - September 2020

01 National partners

20 International NGOs

06 UN Agencies

04 Government Partners

Partner/ Sector	Education	E&E	Food Security	Health & Nutrition	Livelihood	Protection	CP	SGBV	SSNFI	WASH	CBI
ADRA		OP	OP	OP		OP					
AIRD									IP	OP	
Alight						IP		IP			
AVSI				OP	OP					OP	OP
AWYAD		OP									
CRS	OP										
FAO		A									
FCA	IP									OP	
FH	OP										
Hungarian Govt										GP	
KDLG/NTC	GP	GP		GP		GP					
LWF	OP	OP			OP	OP	OP	OP		OP	
MTI				IP							
Nsamizi		IP									
NWSC										GP	
OPM	GP					GP	GP	GP			
OXFAM		OP								IP	
PAW	OP	OP	IP								
RtP	OP										
SCI	OP						OP				
SOS	OP		IP		IP						
SP					IP						
TTR						OP					
UNICEF	A			A			A				
UNFPA				A							
UNHCR	A	A		A		A	A	A	A	A	A
URCS				OP							
WFP			A	A							A
WHO				A							
WIU	OP										
XP					OP						

A = United Nations Agency GP = Government Partner IP = Implementing Partner OP = Operational Partner

Adventist Development and Relief Agency (ADRA)

African Initiatives for Relief and Development (AIRD)

Association of Volunteers in International Service (AVSI)

Catholic Relief Services (CRS)

Food and Agriculture Organization of the United Nations (FAO)

Finn Church Aid (FCA)

Kamwenge District Local Government (KDLG)

Lutheran World Federation (LWF)

Medical Teams International (MTI)

Nkoma Town Council (NTC)

National Water and Sewerage Corporation (NWSC)

Office of the Prime Minister (OPM)

Save the Children International (SCI)

SOS Children Village (SOS)

Samaritan's Purse (SP)

Peace and Action Worldwide (PAW)

Trauma Treatment and Rehabilitation (TTR)

United Nations population Fund (UNFPA)

United Nations Children Emergency Fund (UNICEF)

United Nations Refugee Agency (UNHCR)

World Food Programme (WFP)

World Health Organization (WHO)

Xavier Project (XP)

Population data: proGres v4 (OPM)
Author: UNHCR Representation in Uganda
Achievements data: ActivityInfo (reported by partners and sector leads)
Feedback: ugakaimug@unhcr.org
Published: November 2020
For more info: www.ugandarefugees.org

Operational Presence

Map of Uganda Showing Location of Settlements

Quarter 3

January - September 2020

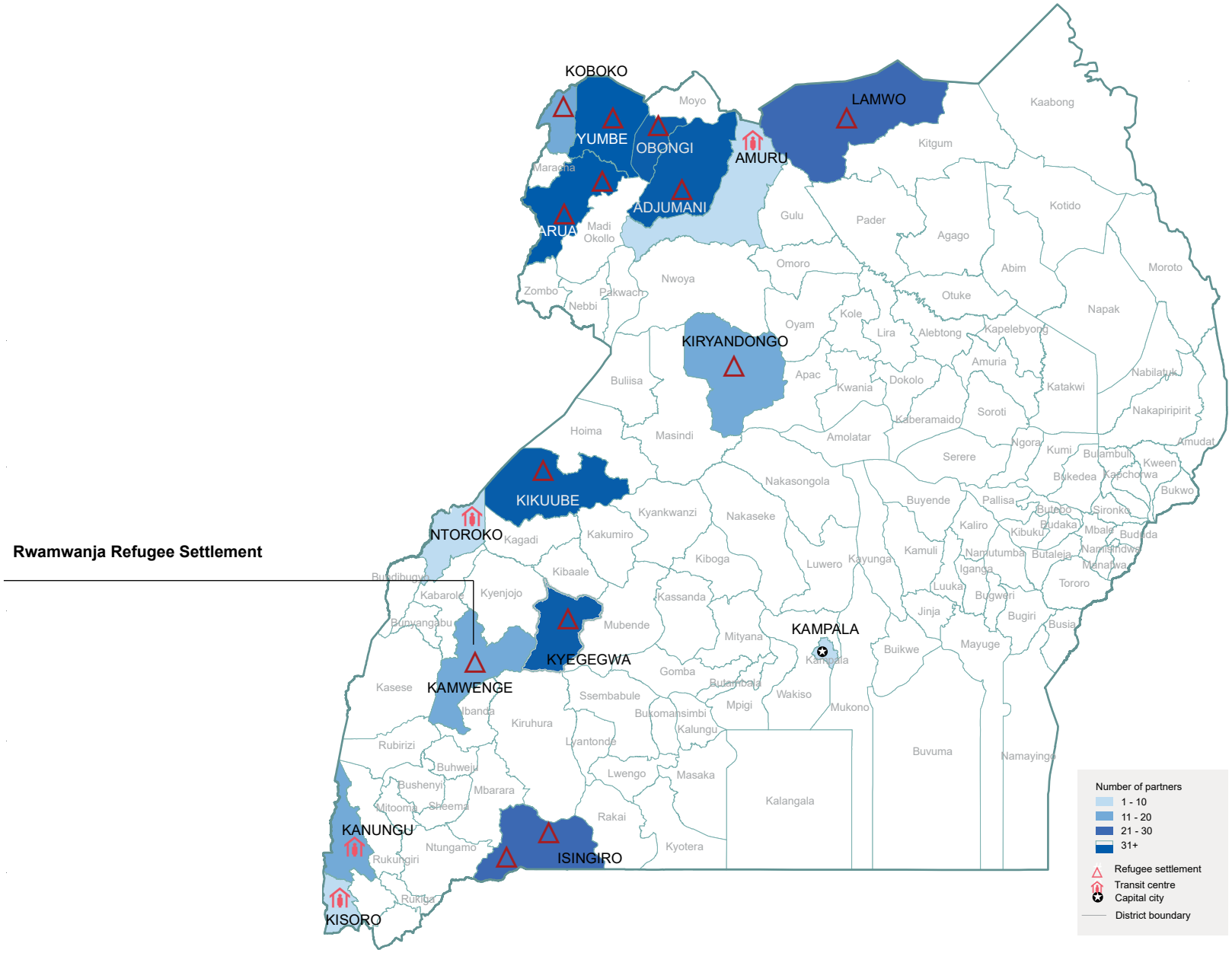

The boundaries and names shown and the designations on this map do not imply official endorsement or acceptance by the United Nations

Population data: proGres v4 (OPM)
Author: UNHCR Representation in Uganda

Achievements data: ActivityInfo (reported by partners and sector leads)
Feedback: ugakaimug@unhcr.org

Published: November 2020
For more info: www.ugandarefugees.org