Performance Snapshot

Uganda Refugee Response Plan (RRP) 2020-2021

Quarter 1

January - March 2021

76,303
Refugees & Asylum Seekers
18,437 HHs

Rwamwanja Refugee Settlement
Mbarara Sub-Office

31
Partners

Sector	Actual status per key indicator	Target/Standard (21')	Actual against annual target or standard
Education	88% children of school going age enrolled in primary school *(Term 1 2020)*	100%	88% / 12%
	The pupil teacher ratio for primary schools was 1:61 *(Term 1 2020)*	1:71	Actual / Target; 0, 21, 42, 63, 84, 105
Environment & Energy	0 households using alternative and/or renewable energy *(Q1 data)*	13,233 (target) 1/HH (standard)	0%
	0 hectares of forests, wetlands, riverbanks and lakeshores protected and restored *(Q1 data)*	400 ha	0%
Food Security	71,913 refugees received food assistance through cash transfers *(in Q1)*	76,303 Individuals	94%
	35.5% of HH with poor or borderline Food Consumption Score *(in Q1)*	20% (original 2020 target) <20% (standard)	0, 5, 10, 15, 20, 25, 30
Health & Nutrition	The severe Acute Malnutrition recovery rate was 90% *(in Q1)*	75% (target) > 75% (standard)	Actual / Target/standard; 0, 20, 40, 60, 80, 100
	The under-five mortality rate was 0.04 per 1,000 children *(in Q1)*	0.1 (target) < 1.5 (standard)	Actual / Target/standard; 0.0, 0.3, 0.6, 0.9, 1.2, 1.5
Livelihoods & Resilience	0 households received emergency livelihood support *(Q1 data)*	6,507 HHs	0%
	206 refugees received financial literacy training *(Q1 data)*	7,000 Individuals	3%
Child Protection	4,379 children participating in community-based activties *(Q1 data)*	6,473 Individuals	68%
SGBV	64 SGBV survivors received appropriate multi-sectoral support *(Q1 data)*	165 Individuals	39%
Protection	1,082 refugees received psychosocial support *(Q1 data)*	6,600 Individuals	26%
	301 refugees received legal assistance and legal aid services *(Q1 data)*	13,000 Individuals	3%
Shelter, Settlement & NFI	0 of refugee households with specific needs assisted with semi-permanent shelter *(NTR for Q1)*	275 HHs	0%
	# of newly arrived refugee households provided with the minimum emergency shelter support *(NTR for Q1)*	325 HHs	0%
Water, Sanitation & Hygiene	9.6 litres per person per day *(in Q1)*	20 liters (target) 20 liters (standard)	Actual / Target/standard; 0, 4, 8, 12, 16, 20
	78% household latrine coverage *(in Q1)*	90% (target) ≥ 85% (standard)	78% / 85%
Cash-Based Interventions	0 households received any forms of cash and voucher assistance (including unconditional cash grant) *(NTR for Q1)*	17,000 HHs	0%
	8 of households receiving cash and voucher assistance for basic needs (multipurpose cash) *(Q1 data)*	8,000 HHs	0%

Population data: proGres v4 (OPM)
Author: UNHCR Representation in Uganda
Achievements data: ActivityInfo (reported by partners and sector leads)
Feedback: ugakaimug@unhcr.org
Published: May 2021
For more info: www.ugandarefugees.org

Operational Presence

Rwamwanja Refugee Settlement

Quarter 1

January - March 2021

01 National partners

20 International NGOs

06 UN Agencies

04 Government Partners

Partner/ Sector	Education	E&E	Food Security	Health & Nutrition	Livelihood	Protection	CP	SGBV	SSNFI	WASH	CBI
ADRA		OP	OP	OP		OP					
AIRD									IP	OP	
Alight						IP		IP			
AVSI				OP	OP					OP	OP
AWYAD		OP									
CRS	OP										
FAO		A									
FCA	IP									OP	
FH	OP										
Hungarian Govt										GP	
KDLG/NTC	GP	GP		GP		GP					
LWF	OP	OP			OP	OP	OP	OP		OP	
MTI				IP							
Nsamizi		IP									
NWSC										GP	
OPM	GP					GP	GP	GP			
OXFAM		OP								IP	
PAW	OP	OP	IP								
RtP	OP										
SCI	OP						OP				
SOS	OP		IP		IP						
SP					IP						
TTR						OP					
UNICEF	A			A			A				
UNFPA				A							
UNHCR	A	A		A		A	A	A	A	A	A
URCS				OP							
WFP			A	A							A
WHO				A							
WIU	OP										
XP					OP						

A = United Nations (UN) Agency GP = Government Partner IP = UN Implementing Partner OP = Operational Partner

Adventist Development and Relief Agency (ADRA)

African Initiatives for Relief and Development (AIRD)

Alight (formerly American Refugee Committee)

Association of Volunteers in International Service (AVSI)

African Women and Youth Action for Development (AWYAD)

Catholic Relief Services (CRS)

Food and Agriculture Organization of the United Nations (FAO)

Finn Church Aid (FCA)

Food for the Hungry (FH)

Hungarian Government

Kamwenge District Local Government (KDLG)

Lutheran World Federation (LWF)

Medical Teams International (MTI)

Nsamizi Training Institute for Social Development

National Water and Sewerage Corporation (NWSC)

Office of the Prime Minister (OPM)

Oxford Committee for Famine Relief (OXFAM)

Peace and Action Worldwide (PAW)

Right to Play (RtP)

Save the Children International (SCI)

SOS Children Village (SOS)

Samiritan's Purse (SP)

Trauma Treatment and Rehabilitation (TTR)

United Nations Children Emergency Fund (UNICEF)

United Nations population Fund (UNFPA)

United Nations Refugee Agency (UNHCR)

Uganda Red Cross Society (URCS)

World Food Programme (WFP)

World Health Organization (WHO)

Windle International Uganda (WIU)

Xavier Project (XP)

Operational Presence

Map of Uganda Showing Location of Settlements

Quarter 1

January - March 2021

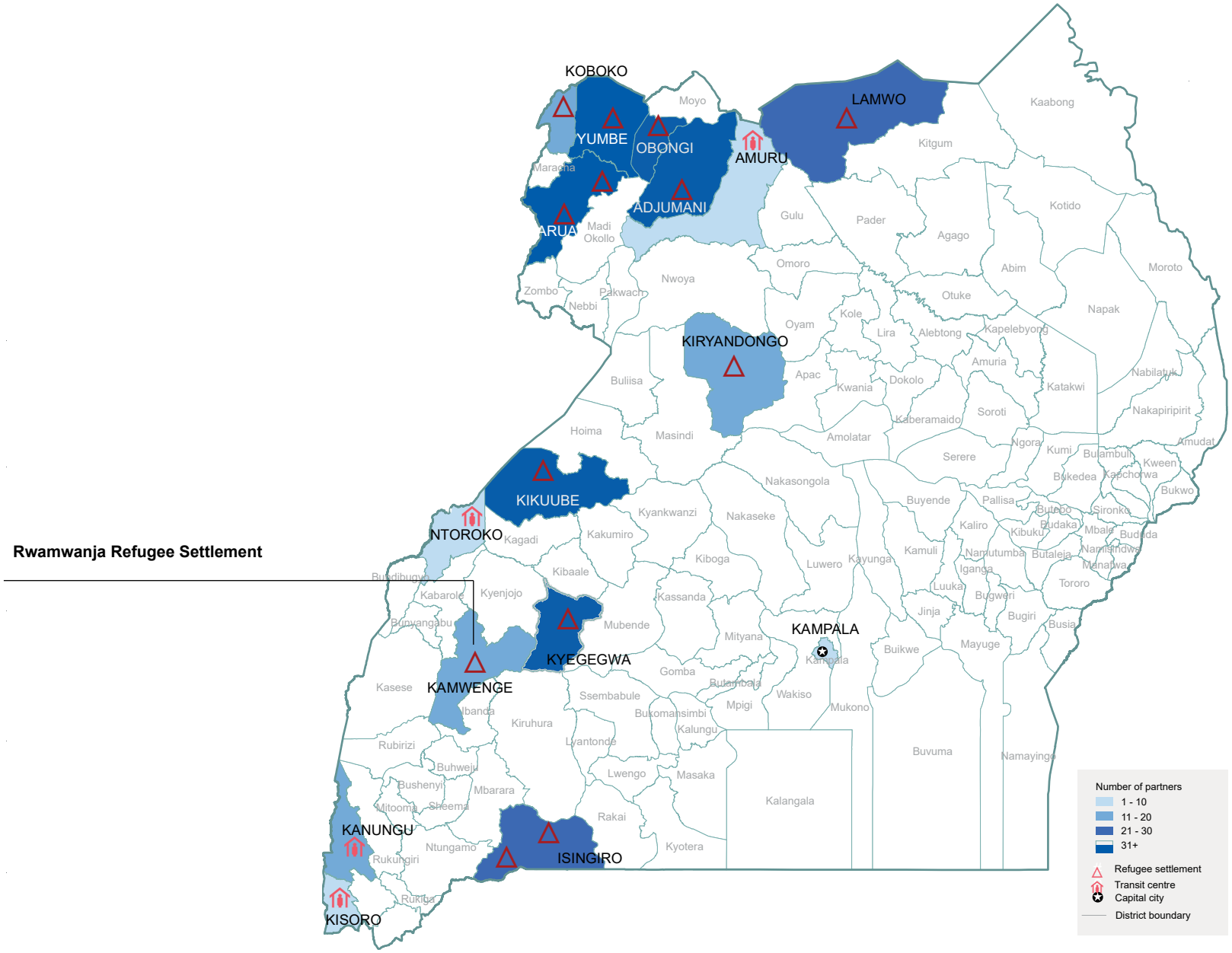

The boundaries and names shown and the designations on this map do not imply official endorsement or acceptance by the United Nations

Population data: proGres v4 (OPM)
Author: UNHCR Representation in Uganda

Achievements data: ActivityInfo (reported by partners and sector leads)
Feedback: ugakaimug@unhcr.org

Published: May 2021
For more info: www.ugandarefugees.org