SUDAN: EASTERN BORDER

# Ethiopia Emergency Situation Population Profile: Um Rakuba Camp

*(as of 1 March 2022)*

## Total Arrivals from Ethiopia

**19,189**
Individuals Registered
Source: UNHCR,COR
As of 1 March 2022

**11,660**
Households

Relocated from Hamdayet
**362** Individuals

## Introduction:

In support of the Government of Sudan's response to the ongoing influx of refugees from Ethiopia's Tigray region to eastern Sudan, UNHCR, partners, and other UN agencies set up a new refugee camp in Um Rakuba-Gedaref State. First group of refugees were relocated to this site on at the end of 2020 and individual biometric registration is ongoing. The dashboard below presents the population profile for Um Rakuba camp.

## Persons with Specific Needs

**769**
Individuals

**357**
Unaccompanied/Separated Children

## Country of Origin

**19,158**
Ethiopians

**31**
Eritreans

## Family Size

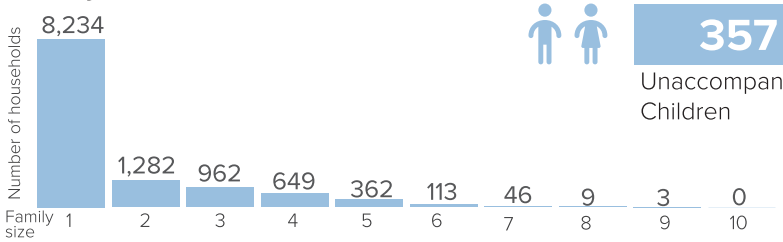


## Age-Gender Breakdown

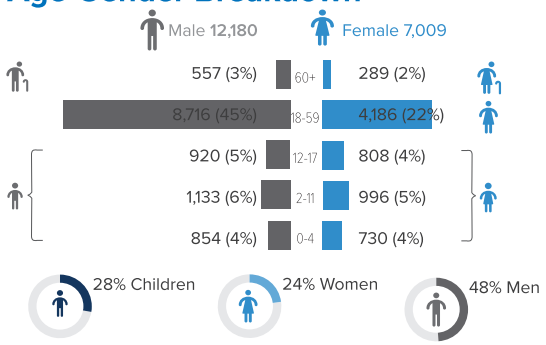


## Reproductive- Age Women/Girls

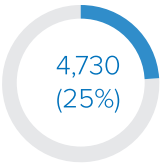


Females in reproductive-age (12-49 yrs)

*Percentages related to total population*

## Specific Needs (top 5)

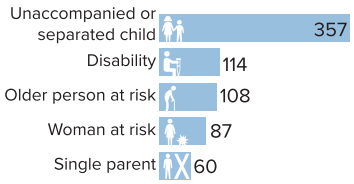


*Source: ProGres v4/Rapp*

## Occupation (Top 10)

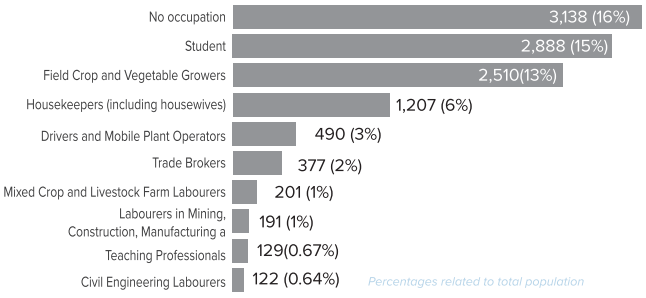


*Percentages related to total population*

*6,790 Individuals have unknown occupation

## School Age Children and Youth

School Age: 4,592

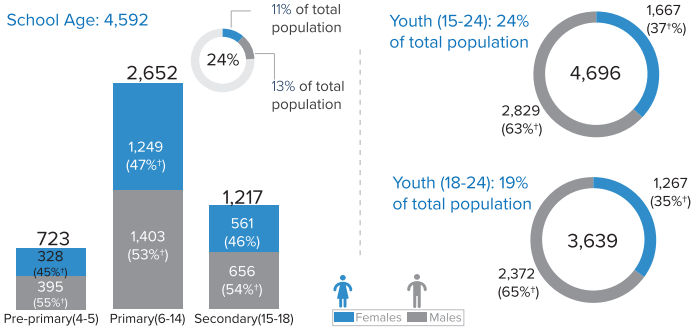


*†Percentages of females/males related to total of age interval*

## Ethnicity (Top 4)

*Percentages related to total population*

## Top 5 Regions of Origin (Ethiopia)

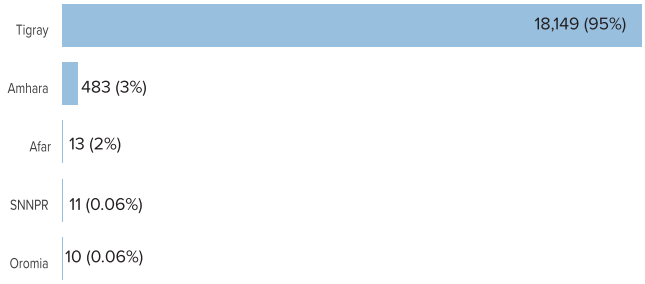


*Percentages related to total population*

This document and further information are available on UNHCR Sudan data-portal, please click on the link https://data2.unhcr.org/en/country/sdn, or scan the QR code.
For Feedback Contact: UNHCR, Information Management Unit, SUDKHIM@unhcr.org