UNHCR
The UN Refugee Agency

# DJIBOUTI
## Refugees and asylum seekers
as of 28 February 2022

**34,990**
REFUGEES AND ASYLUM SEEKERS

### POPULATION BY REGION OF ASYLUM

| | |
|---|---|
| Ali-Addeh | 17,013 |
| Holl-Holl | 8,012 |
| Djibouti | 7,103 |
| Obock | 2,862 |

### POPULATION BY COUNTRY OF ORIGIN

| | |
|---|---|
| Somalia | 14,325 |
| Ethiopia | 13,222 |
| Yemen | 6,356 |
| Eritrea | 1,004 |
| Others | 83 |

### COMPOSITION AGE AND GENDER

Men 53%
Women 47%
Women and Children 68%
60+ 4%
18-59 54%
0-17 42%

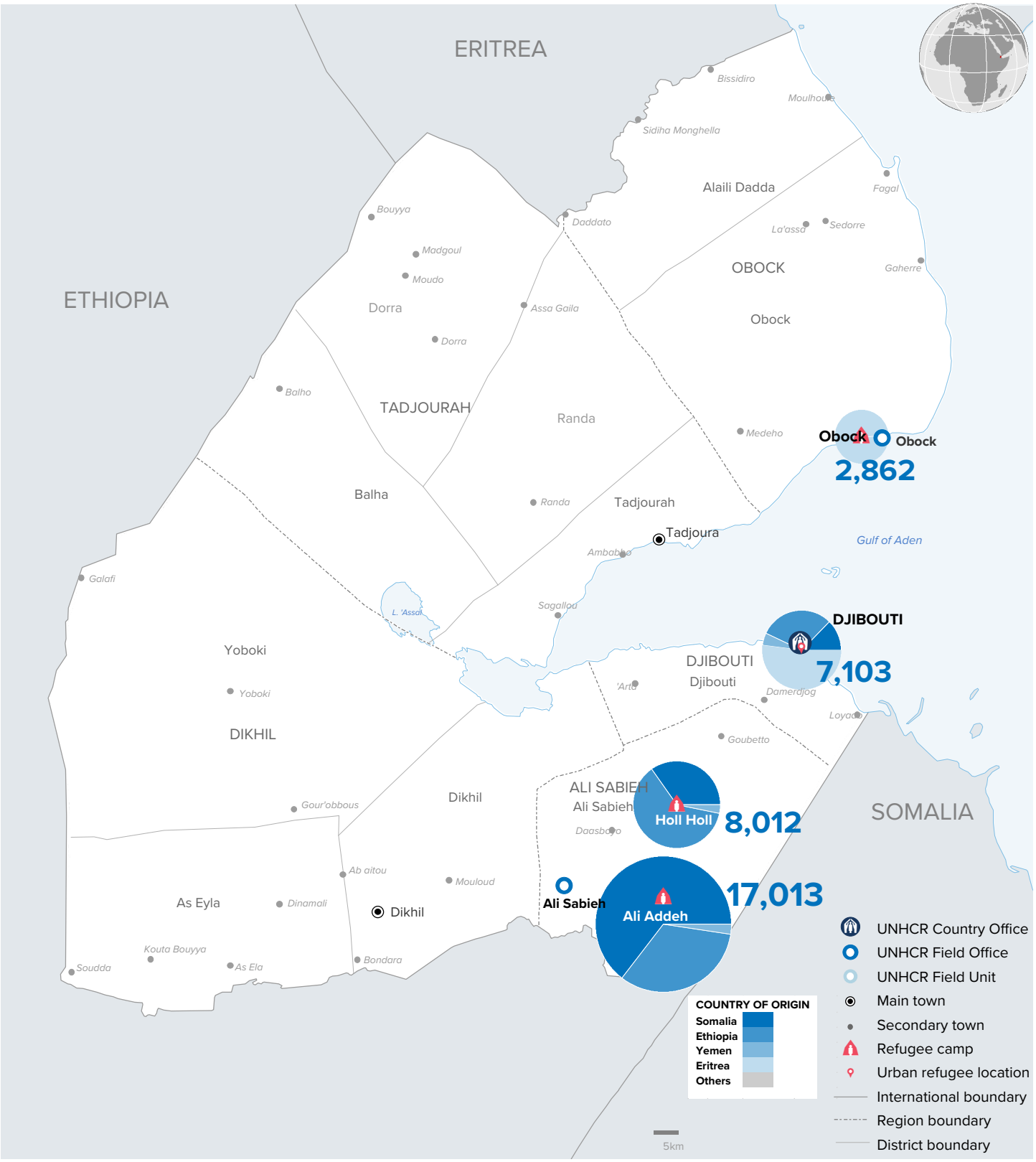


*The boundaries and names shown and the designations used on this map do not imply official endorsement or acceptance by the United Nations.*

**Printing date:** 08 March 2022 **Sources:** UNHCR, UNCS **Author:**UNHCR Regional Bureau, Nairobi **Feedback:** Tremaine Warner warner@unhcr.org