Performance Snapshot

Quarter 4

Uganda Refugee Response Plan (RRP) 2020-2021

Jan - Dec, 2021

243,297
Refugees & Asylum Seekers
32,385 HHs

Adjumani District Refugee Settlements
Adjumani Sub-Office

30
Partners

Sector	Actual status per key indicator	Target/Standard (2021)	Actual against annual target or standard
Education	25% children of school going age enrolled in primary school *(ERP Sep '21)*	90%	25% / 90%
	The pupil teacher ratio for primary schools was 1:77 *(ERP Sep '21)*	1:59	Actual / Target; 0.0, 15.4, 30.8, 46.2, 61.6, 77.0
Environment & Energy	1,085 households provided access to energy-saving equipment *(Q1-4)*	10,200 (target) 1/HH (standard) (incl. host comm.)	11%
	253 ha of woodlots established and maintained *(incl. host community Q1-4)*	1,000 ha (incl. host comm.)	13%
Food Security	231,719 refugees received monthly cash for food and in-kind assistance *(72% Cash + 23% food) (In Q4)*	243,297 registered refugees	Cash-based / in-kind
	38.2% of HH with borderline Food Consumption Score *(In Q4)*	18% *(original 2020 target* 20% *(standard)*	0, 8, 16, 24, 32, 40
Health & Nutrition	The severe Acute Malnutrition recovery rate was 87.5% *(In Q4)*	75% (target) > 75% *(standard)*	Actual / Target/standard; 0, 20, 40, 60, 80, 100
	The under-five mortality rate was 0.03 per 1,000 children *(In Q4)*	0.1 (target) < 1.5 *(standard)*	Actual / Target/standard; 0.0, 0.3, 0.6, 0.9, 1.2, 1.5
Livelihoods & Resilience	12,900 Refugee households received emergency livelihood support *(Q1-4)*	7,038 HHs	13%
	30,938 refugees received financial literacy training *(Q1-4)*	2,000 Individuals	>100%
Child Protection	2,650 children received individual case management services *(Q1-4)*	6,289 Individuals	42%
GBV	337 GBV survivors received appropriate multi-sectoral support *(Q1-4)*	200 Individuals	>100%
Protection	13,712 refugees received psychosocial support *(Q1-4)*	35,000 Individuals	39%
	2,653 refugees received legal assistance and legal aid services *(Q1-4)*	57,600 Individuals	5%
Shelter, Settlement & NFI	0 refugee households with specific needs assisted with semi-permanent shelters *(NTR for Q4)*	4,000 HHs	0%
	4 KM of roads rehabilitated (including roadside vegetation) for all-year access to community services *(Q1-4)*	50 Kms	8%
Water, Sanitation & Hygiene	Refugees received 17.3 litres of water per person per day *(In Q4)*	20 liters (target) 20 liters *(standard)*	Actual / Target/standard; 0, 4, 8, 12, 16, 20
	77% household latrine coverage *(In Q4)*	85% (target) ≥ 85% *(standard)*	77% / 85%
Cash-Based Interventions	6,034 households received any form of cash and voucher assistance *(Q4)*	30,000 HHs	20%
	8,897 households received cash and voucher assistance for basic needs *(Q1-4)*	10,000 HHs	89%

Population data: proGres v4 (OPM)
Author: UNHCR Representation in Uganda
Achievements data: ActivityInfo (reported by partners and sector leads)
Feedback: Northern Region IM Support | ugakaimug@unhcr.org
Published: April 2022
For more info: www.ugandarefugees.org

Operational Presence

Adjumani District Refugee Settlements

Quarter 4

Jan - Dec, 2021

04 National partners

15 International NGOs

07 UN Agencies

04 Government partners

Partner/Sector	Education	E&E	Food Security	Health & Nutrition	Livelihood	Protection	CP	GBV	SSNFI	WASH	CBI
ADLG	G			G						G	
AFOD			IP								
AIRD									IP		
CARE						OP		OP			
DRC		OP			OP				OP		
FCA	OP										
FH	OP				OP						
FRC	OP				OP						
JEEP		OP									
JRS	OP				OP	OP					
LWF		IP			OP	IP	IP	IP	OP	IP	IP
MoWE										G	
MTI				IP							
NFA		G									
OPM						G	G	G	G		
Plan	OP				OP		OP	OP			
RtP	OP										
SHA					OP						
TPO				IP		IP		IP			
UNDP											A
UNFPA				A				A			
UNHCR	A	A		A	A	A	A	A	A	A	A
UNICEF				A				A		A	
UNWOMEN						A		A			
URCS							OP				
VFI											OP
WFP			A	A							
WHO				A							
WIU	IP										
WVI		OP			OP		OP	IP			IP
Total #	**9**	**6**	**2**	**8**	**9**	**7**	**6**	**10**	**5**	**5**	**5**

A = United Nations (UN) Agency GP = Government Partner IP = UN Implementing Partner OP = Operational Partner

Adjumani District Local Government (ADLG)

Alliance Forum for Development (AFOD)

African Initiatives for Relief and Development (AIRD)

Cooperative for Assistance and Relief Everywhere (CARE)

Danish Refugee Council (DRC)

FinChurch Aid (FCA)

Food for the Hungry (FH)

Finnish Refugee Council (FRC)

Joint Energy and Environment Project (JEEP)

Jesuit Refugee Council (JRS)

Lutheran World Federation (LWF)

Ministry of Water and Environment (MoWE)

Medical Teams International (MTI)

National Forestry Authority (NFA)

Office of the Prime Minister (OPM)

Plan International (Plan)

Right to Play (RtP)

Self Help Africa (SHA)

Transcultural Psychosocial Organization (TPO)

United Nations Development Programme (UNDP)

United Nations Population Fund (UNFPA)

United Nations Refugee Agency (UNHCR)

United Nations Children Emmergency Fund (UNICEF)

The United Nations Entity for Gender Equality and the Empowerment of Women (UNWOMEN)

Uganda Red Cross Society (URCS)

Vision Fund International (VFI)

World Food Programme (WFP)

World Health Organization (WHO)

Windle International Uganda (WIU)

World Vision International (WVI)

Location Map

Location of Adjumani District (19 Settlements)

Quarter 4

Jan - Dec, 2021

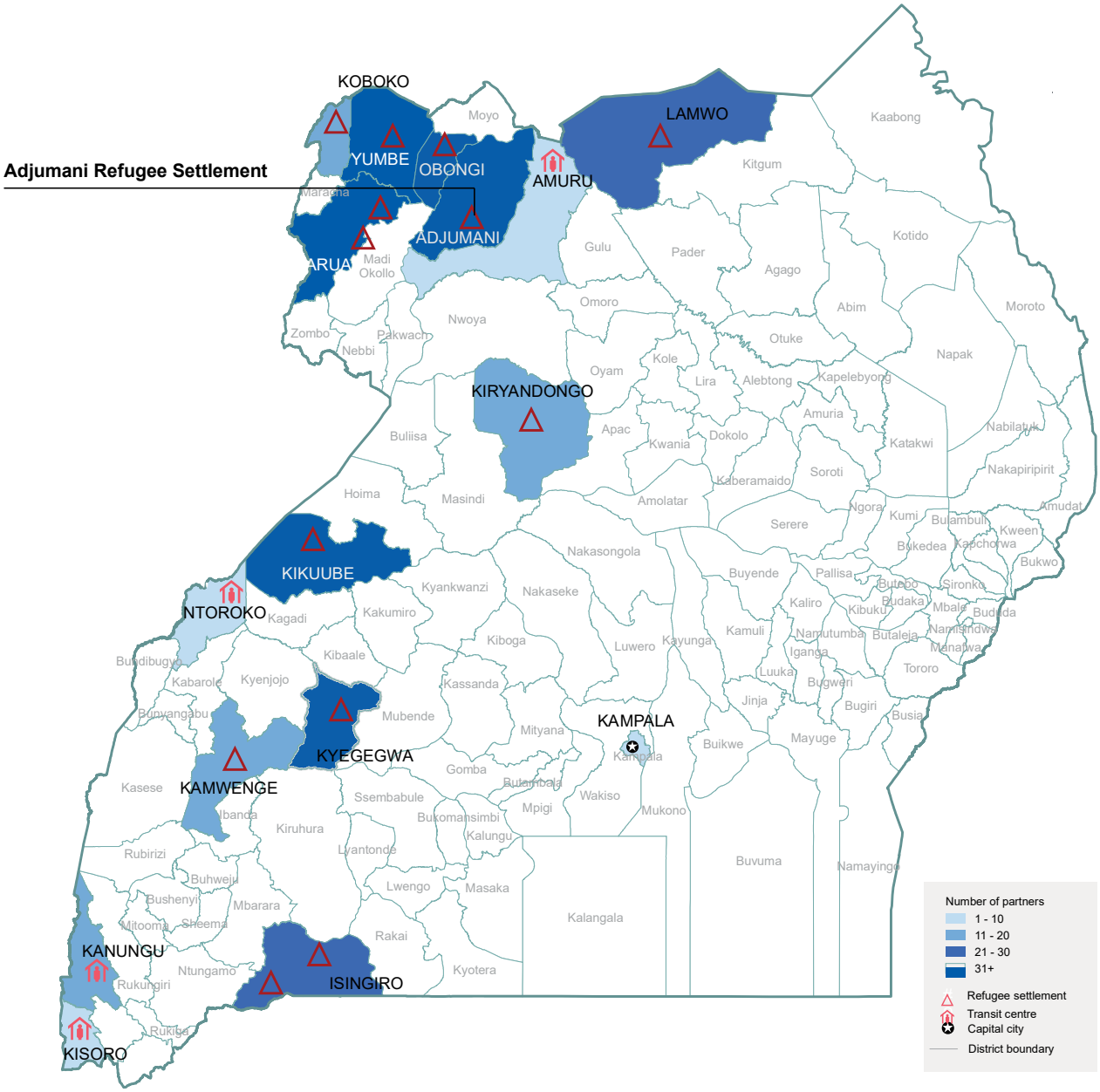

The boundaries and names shown and the designations on this map do not imply official endorsement or acceptance by the United Nations