Performance Snapshot

Uganda Refugee Response Plan (RRP) 2020-2021

Quarter 4

Jan - Dec 2021

149,239
Refugees & Asylum Seekers
41,773 HHs

Nakivale Refugee Settlement
Mbarara Sub-Office

32
Partners

Sector	Actual status per key indicator	Target/Standard (21')	Actual against annual target or standard
Education	113% children of school going age enrolled in primary school *(ERP Sep '21)*	100%	Actual / Target (0, 28, 56, 84, 112)
	The pupil teacher ratio for primary schools was 1:52 *(ERP Sep '21)*	1:59	Actual / Target (0, 10, 20, 30, 40, 50, 60)
Environment & Energy	2,630 households provided access to energy-saving equipment *(Q1-Q4)*	15,608 (target) 1/HH (standard) (incl. host comm.)	17%
	376 ha of woodlots established and maintained and restored *(Q1-Q4)*	179 ha (incl. host comm.)	>100%
Food Security	121,791 refugees receiving food assistance through cash transfers	149,239 Individuals	82%
	60.9% of HH with poor or borderline Food Consumption Score *(in Q4)*	20% <20% (standard)	(0, 9, 18, 27, 36, 45)
Health & Nutrition	The severe Acute Malnutrition recovery rate was 88% *(in Q4)*	75% (target) > 75% (standard)	Actual / Target/standard (0, 20, 40, 60, 80, 100)
	The under-five mortality rate was 0.14 per 1,000 children *(in Q4)*	0.1 (target) < 1.5 (standard)	Actual / Target/standard (0.0, 0.3, 0.6, 0.9, 1.2, 1.5)
Livelihoods & Resilience	# households received emergency livelihood support *(NTR for Q4)*	19,182 HHs	0%
	40,671 refugees received financial literacy training	50,000 Individuals	81%
Child Protection	6,706 children participating in community-based activties	23,210 Individuals	29%
SGBV	255 SGBV survivors received appropriate multi-sectoral support	322 Individuals	79%
Protection	25,304 refugees received psychosocial support *(Q1-Q4 data)*	8,450 Individuals	>100%
	327 refugees received legal assistance and legal aid services *(NTR for Q4)*	18,000 Individuals	2%
Shelter, Settlement & NFI	# of refugee households with specific needs assisted with semi-permanent shelter *(NTR for Q4)*	1,605 HHs	0%
	# of newly arrived refugee households provided with the minimum emergency shelter support *(NTR for Q4)*	746 HHs	0%
Water, Sanitation & Hygiene	14.3 litres per person per day *(in Q4)*	20 litres (target) 20 litres (standard)	Actual / Target/standard (0, 4, 8, 12, 16, 20)
	86% household latrine coverage *(in Q4)*	80% (target) ≥ 85% (standard)	86% / 85%
Cash-Based Interventions	40,597 households received any forms of cash and voucher assistance (including unconditional cash grant) *(Q1 -Q4)*	27,000 HHs	>100%
	5,708 of households receiving cash and voucher assistance for basic needs (multipurpose cash) (Q1-Q4)	6,000 HHs	95%

Population data: proGres v4 (OPM)
Author: UNHCR Representation in Uganda
Achievements data: ActivityInfo (reported by partners and sector leads)
Feedback: ugakaimug@unhcr.org
Published: March 2022
For more info: www.ugandarefugees.org

Operational Presence

Nakivale Refugee Settlement

Quarter 4

January - December 2021

06 National partners

20 International NGOs

04 UN Agencies

02 Government Partners

Partner/ Sector	Education	E&E	Food Security	Health & Nutrition	Livelihood	Protection	CP	GBV	SSNFI	WASH	CBI
AIRD									IP	OP	
Alight					OP	IP	IP	IP			
COVIOD					OP						
DRC					OP						OP
EWB										OP	
FRC					OP						
HFU		OP	OP	OP	OP						OP
HI	OP										OP
HIJRA										OP	
IDLG	GP	GP		GP							
MALTESER										OP	
MTI				IP							
NRC	OP		OP		OP	OP					OP
NSAMIZI		IP								IP	
OPM	GP					GP	GP	GP			
OI					OP						
OXFAM		OP								OP	
RHITES				OP							
RtP	OP										
SCI							OP				
TPO						IP		IP			
TTR						OP					
UGAFODE					OP						
UGNET								OP			
UNICEF	A			A						A	
UNHCR	A	A		A		A	A	A	A	A	
URCS				OP	OP		OP				
VVOB	OP										
WCC	OP										
WCH	OP					OP	OP				
WFP			A	A	A						A
WIU	IP										

A = United Nations Agency GP = Government Partner IP = Implementing Partner OP = Operational Partner

African Initiative for Relief and Development (AIRD)
Alight
Community Volunteer Initiative for Development (COVOID)
Dannish Refugee Council(DRC)
Engineers without Borders (EWB)
Food and Agricultural Organisation of the United Nations (FAO)
Finnish Refugee Council(FRC)
Hunger Fighters Uganda (HFU)
Humanity and Inclusion (HI)
Humanitarian Initiative Just Relief Aid (HIJRA)
Isingiro District Local Government (IDLG)
Medical Teams International (MTI)
Norwegian Refugee Council (NRC)
Office of the Prime Ministrer (OPM)
Opportunity International (OI)
Regional Health Integration to Enhance Services (RHITES)
Transcultural Psychosocial Organisation (TPO)
Tutapona Trauma Rehabilitation (TTR)
Uganda Agency for Development Limited (UGAFODE)
Uganda Network on Law Ethics and HIV/AIDS (UGANET)
United Nations Children Emergency Fund (UNICEF)
United Nations Refugee Agency (UNHCR)
Uganda Red Cross Society (URCS)
VVOB Uganda
War Child Canada (WCC)
War Child Holland (WCH)
World Food Programme (WFP)
Windle International Uganda (WIU)
Save The Children International

Operational Presence

Map of Uganda Showing Location of Settlement

Quarter 4

Jan - Dec 2021

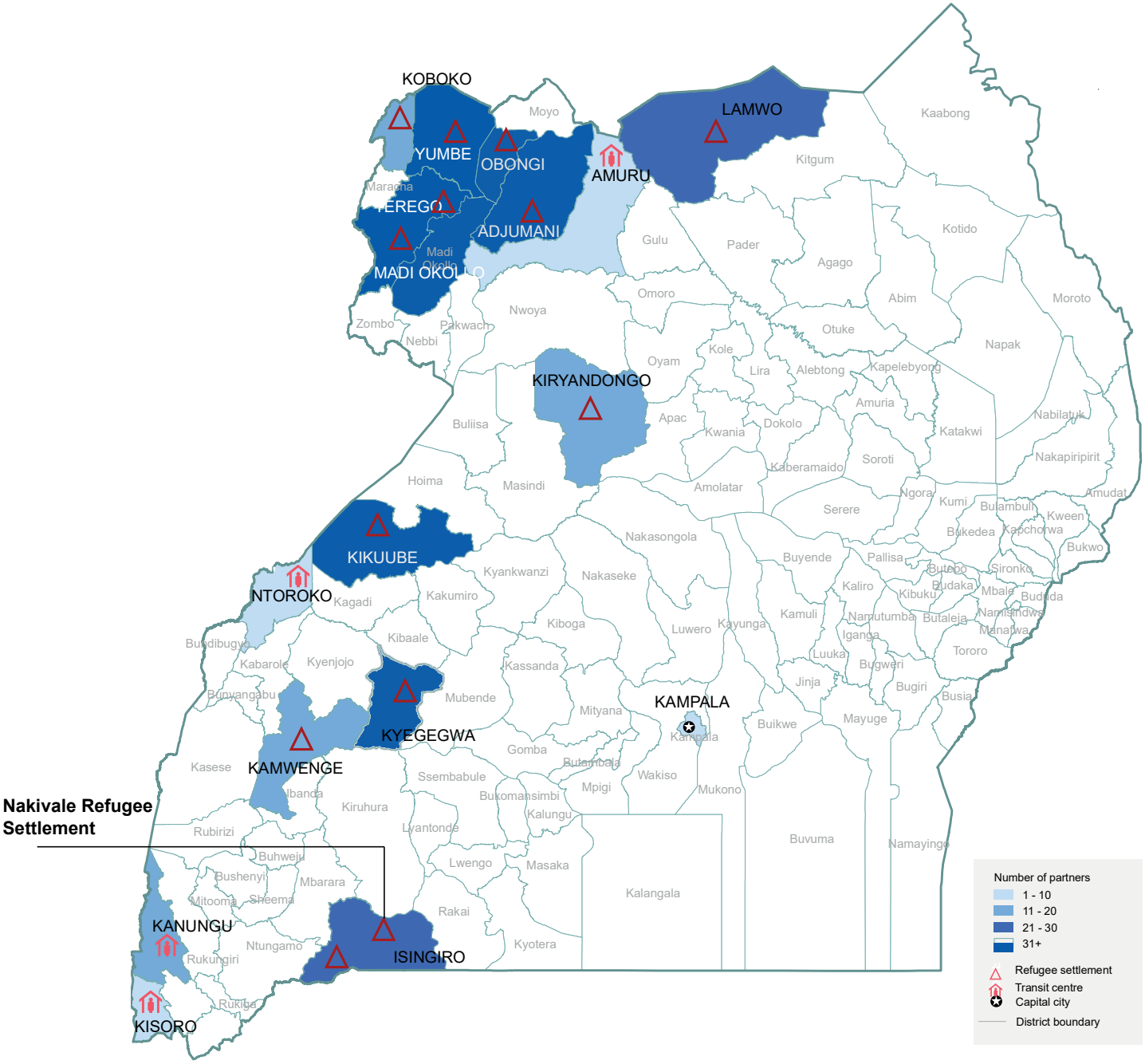

The boundaries and names shown and the designations on this map do not imply official endorsement or acceptance by the United Nations

Population data: proGres v4 (OPM)
Author: UNHCR Representation in Uganda

Achievements data: ActivityInfo (reported by partners and sector leads)
Feedback: ugakaimug@unhcr.org

Published: March 2022
For more info: www.ugandarefugees.org