Performance Snapshot

Uganda Refugee Response Plan (RRP) 2020-2021

Quarter 4

Jan - Dec 2021

78,729
Refugees & Asylum Seekers
18,960 HHs

Rwamwanja Refugee Settlement
Mbarara Sub-Office

34
Partners

Sector	Actual status per key indicator	Target/Standard (21')	Actual against annual target or standard
Education	102% children of school going age enrolled in primary school *(ERP Sep '21)*	90%	Actual / Target (0, 20, 40, 60, 80, 100)
	The pupil teacher ratio for primary schools was 1:71 *(ERP Sep '21)*	1:59	Actual / Target (0, 10, 20, 30, 40, 50, 60, 70, 80)
Environment & Energy	2,205 households provided access to energy-saving equipment *(Q1-Q4)*	13,233 (target) 1/HH (standard)	18%
	128 ha of woodlots established and maintained *(Q1-Q4)*	400 ha	32%
Food Security	73,791 refugees received food assistance through cash transfers *(in Q4)*	78,729 Individuals	94%
	59.3% of HH with poor or borderline Food Consumption Score *(in Q4)*	20% (original 2020 target) <20% (standard)	(0, 20, 40, 60, 80, 100)
Health & Nutrition	The severe acute malnutrition recovery rate was 67% *(in Q4)*	75% (target) > 75% (standard)	Actual / Target/standard (0, 10, 20, 30, 40, 50, 60, 70, 80)
	The under-five mortality rate was 0.04 per 1,000 children *(in Q4)*	0.1 (target) < 1.5 (standard)	Actual / Target/standard (0.0, 0.3, 0.6, 0.9, 1.2, 1.5)
Livelihoods & Resilience	# households received emergency livelihood support *(NTR)*	6,507 HHs	0%
	23,657 refugees received financial literacy training *(Q1-Q4 data)*	7,000 Individuals	>100%
Child Protection	820 children receiving individual case management services *(Q1-Q4))*	2,098 Individuals	39%
GBV	242 GBV survivors received appropri-ate multi-sectoral support *(Q1-Q4)*	165 Individuals	>100%
Protection	13,880 refugees received psychoso-cial support *(Q1-Q4)*	6,600 Individuals	>100%
	411 refugees received legal assistance and legal aid services *(NTR for Q4)*	13,000 Individuals	3%
Shelter, Settlement & NFI	# of refugee households with specific needs assisted with semi-permanent shelter *(NTR)*	275 HHs	0%
	58km of roads rehabilitated (including roadside vegetation) for all-year access to community services *(Q1-Q4 data)*	15km	>100%
Water, Sanitation & Hygiene	14.2 Litres per person per day *(in Q4)*	20 liters (target) 20 liters (standard)	Actual / Target/standard (0, 4, 8, 12, 16, 20)
	80% household latrine coverage *(in Q4)*	90% (target) ≥ 85% (standard)	80% / 85%
Cash-Based Interventions	24,597 households received any forms of cash and voucher assistance (incl. multipurpose cash, excl. cash for food) *(Q1-Q4 data)*	17,000 HHs	>100%
	8 households received cash and voucher assistance for basic needs (multipurpose cash) *(NTR for Q4)*	8,000 HHs	<1%

Population data: proGres v4 (OPM)
Author: UNHCR Representation in Uganda
Achievements data: ActivityInfo (reported by partners and sector leads)
Feedback: ugakaimug@unhcr.org
Published: April 2022
For more info: www.ugandarefugees.org

Operational Presence

Rwamwanja Refugee Settlement

Quarter 4

January - Dec 2021

03 National partners

20 International NGOs

04 UN Agencies

04 Government Partners

Partner/ Sector	Education	E&E	Food Security	Health & Nutrition	Livelihood	Protection	CP	GBV	SSNFI	WASH	CBI
ADRA		OP	OP	OP	OP	OP					
AIRD									IP	OP	
Alight						IP		IP			
AVSI		OP		OP	OP		OP			OP	OP
AWYAD		OP									
CRS	OP										
FCA	IP				IP		IP			OP	
FH	OP										
FRC					IP						
Hungarian Govt										GP	
KDLG/NTC	GP	GP		GP		GP					
LWF	OP	OP			OP	OP	OP	OP		OP	
MTI				IP							
Nsamizi		IP									
NWSC										GP	
OPM	GP					GP	GP	GP			
OXFAM		OP								IP	
PAW	OP	OP	IP		OP						
RtP	OP										
SCI	OP						OP				
SOS	OP		IP		IP						
TPO								IP			
TTR						OP					
UNICEF	A			A			A				
UNFPA				A							
UNHCR	A	A		A	A	A	A	A	A	A	A
URCS				OP							OP
WFP		A	A	A	A						A
WIU	OP										
Cohere					OP						
YAN					OP						

A = United Nations (UN) Agency GP = Government Partner IP = UN Implementing Partner OP = Operational Partner

Adventist Development and Relief Agency (ADRA)
African Initiatives for Relief and Development (AIRD)
Alight
Association of Volunteers in International Service (AVSI)
African Women and Youth Action for Development (AWYAD)
Catholic Relief Services (CRS)
Finn Church Aid (FCA)
Food for the Hungry (FH)
Finnish Refugee Council (FRC)
Hungarian Government
Kamwenge District Local Government (KDLG)
Lutheran World Federation (LWF)
Medical Teams International (MTI)
Nsamizi Training Institute for Social Development (Nsamizi)
National Water and Sewerage Corporation (NWSC)
Office of the Prime Minister (OPM)
Oxford Committee for Famine Relief (OXFAM)
Peace and Action Worldwide (PAW)
Right to Play (RtP)
Save the Children International (SCI)
SOS Children Village (SOS)
Transcultural Psychosocial Organization (TPO)
Tutapona Trauma Rehabilitation (TTR)
United Nations Children Emergency Fund (UNICEF)
United Nations Population Fund (UNFPA)
United Nations Refugee Agency (UNHCR)
Uganda Red Cross Society (URCS)
World Food Programme (WFP)
Windle International Uganda (WIU)
Cohere
Youth Arise Network (YAN)

Operational Presence

Map of Uganda Showing Location of Settlements

Quarter 4

January - December 2021

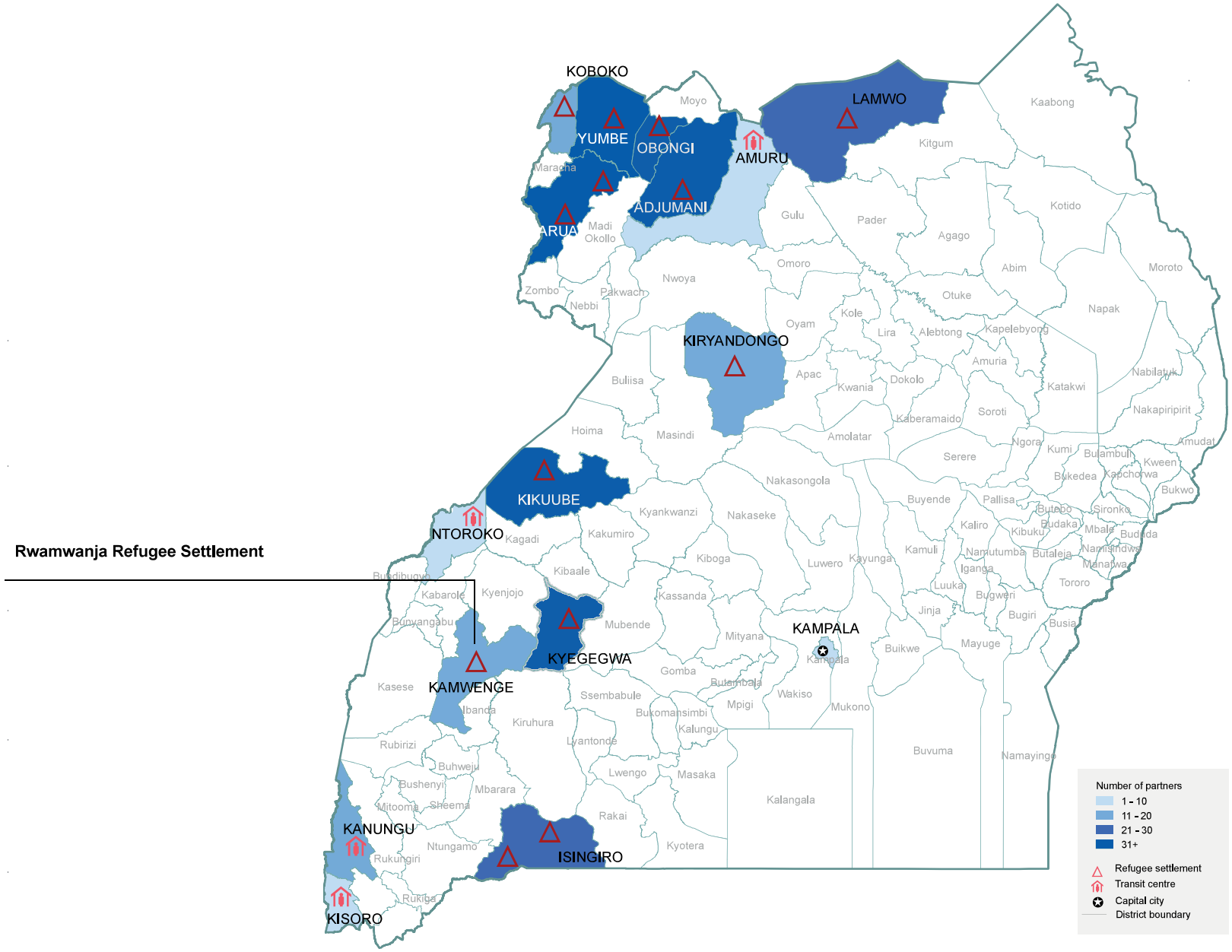

The boundaries and names shown and the designations on this map do not imply official endorsement or acceptance by the United Nations

Population data: proGres v4 (OPM)
Author: UNHCR Representation in Uganda

Achievements data: ActivityInfo (reported by partners and sector leads)
Feedback: ugakaimug@unhcr.org

Published: April 2022
For more info: www.ugandarefugees.org