Child Protection Working Group in Lebanon: Response Monitoring Dashboard (Jan-July 2022)

Inter-Agency Coordination Lebanon

This dashboard summarizes the monthly progress made by **Child Protection Working Group** partners involved in the **Lebanon Crisis Response Plan** (LCRP) through the Inter-Agency Coordination reporting platform on Activity Info. The CP Sector in Lebanon works to provide boys and girls at risk and survivors of violence, exploitation and abuse access to an improved and equitable prevention and response services, i.e. Case Management, Focused Psycho-Social Services, as well as community-based CP activities, which include also sensitization activities for COVID-19.

164k
People targeted for CP Services

Funding status*

- Appeal: $39.1M
- Received (2022) : $13M (33%)
- Carry-over (2021): $6.9M (18%)
- Funded : **51%**
- Funding gap : **49%**

*as of 30 June 2022.

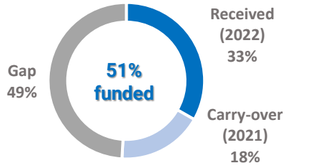

Monthly Reporting

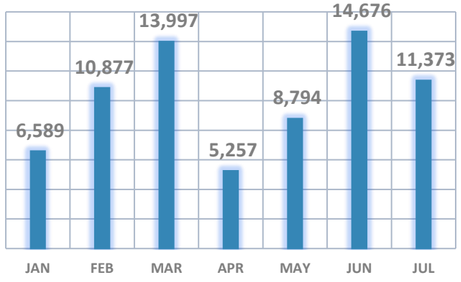

People Reached by Cohorts

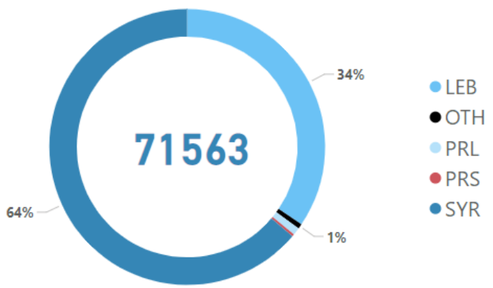

People Reached by Age & Gender

71,563
Total people reached with child protection services

Girls	Boys	Women	Men
27,082	27,724	14,712	2,045

Beneficiaries and Partners per Governorate

# of Partners:
33

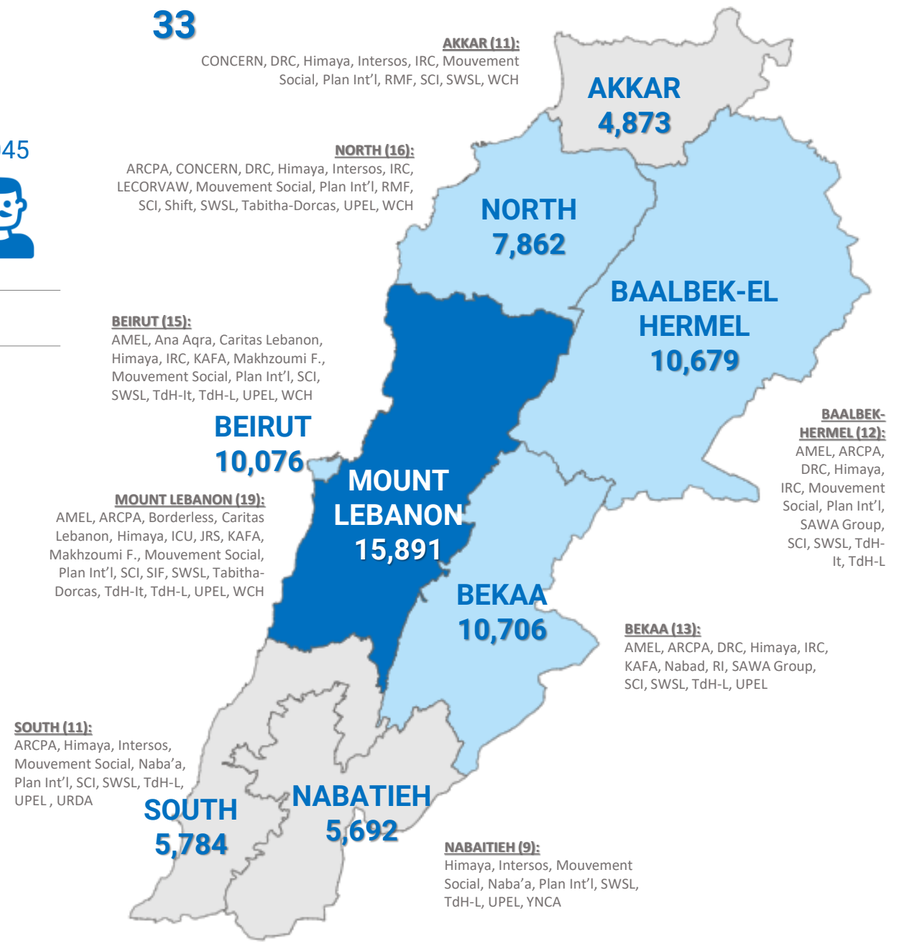

Child Protection Services provided

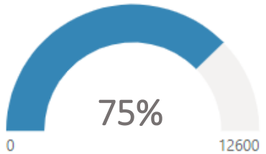

# of boys and girls receiving case management services

Targeted	Reached	Girls	Boys	Disability
12,600	9,500	3,198	6,302	182

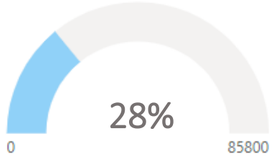

# of boys and girls engaged in community-based Child Protection activities

Targeted	Reached	Girls	Boys	Disability
85,800	24,249	12,368	11,881	321

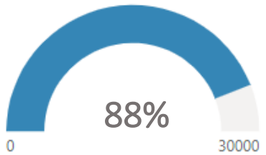

# of boys, girls and caregivers receiving focused psychosocial services

Reached	Girls	Boys	Women	Men	Disability
26,382	11,516	9,541	4,814	511	266

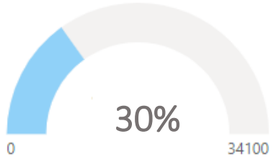

# of caregivers engaged in activities to promote wellbeing and Child Protection

Targeted	Reached	Women	Men
34,100	10,290	9,107	1,183

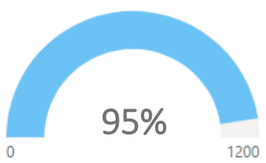

# of civil society/government staff provided with Child Protection trainings

Targeted	Reached	Women	Men
1,200	1,142	791	351

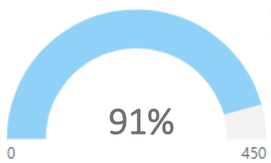

# of community engagement initiatives (including UNICEF Qudwa initiatives)

Targeted	Reached
450	411

398 (out of total reached)

For more analysis:
https://app.powerbi.com/view?r=eyJrIjoiMDU4NGZlZGUtODJiYS00NWE0LThjMTctNmZkZjFhYWQzYmQ5IiwidCI6Ijc3NDEwMTk1LTE0ZTEtNGZiOC05MDRiLWFiMTg5MjAyMzY2NyIsImMiOjh9

For more details: CP coordinator, Joud Munwar, jmunwar@unicef.org | IM Officer, Vicken Ashkarian, vashkarian@unicef.org