UNHCR
The UN Refugee Agency

SUDAN: POPULATION DASHBOARD

Overview of Refugees and IDPs in Sudan

as of 30 September 2022

Refugees

1.1 M*

Total Refugees in Sudan.[1]
*1,43,339 individual.

19 K are persons with disabilities.[1]

[1] as of 30 Sep 2022

Population Distribution[1]

38% in camps

62% out of camps

Age-gender Breakdown[1]

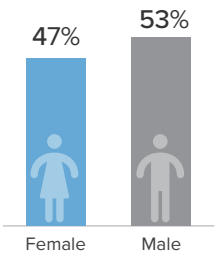

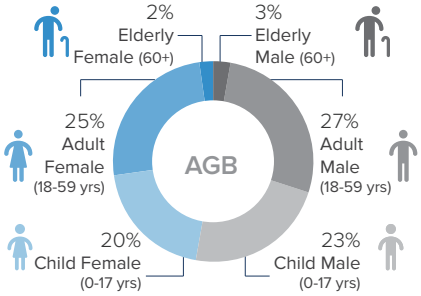

Data Source: CoR, UNHCR

Refugees Trend by Year (Since 2010)[1]

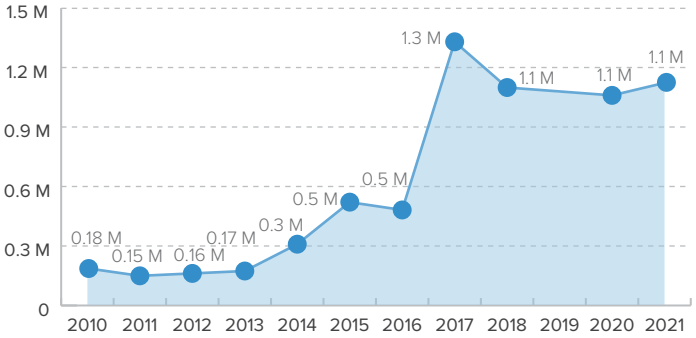

IDPs

3.7 M

Total Internally Displaced Persons (IDPs) in Sudan.[2]

70% Living in formal camps.[2]

[2] Data based on IOM - DTM Sudan mobility tracking round four (July 2022)

Population Distribution[2]

70% in camps

30% out of camps

Age-gender Breakdown[2]

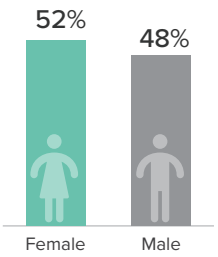

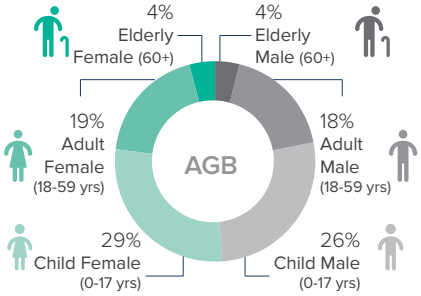

Data Source: UNHCR, IOM, OCHA

IDPs Trend by Year (Since 2010)

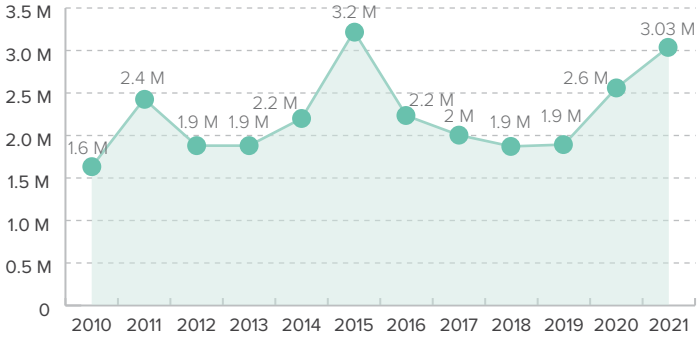

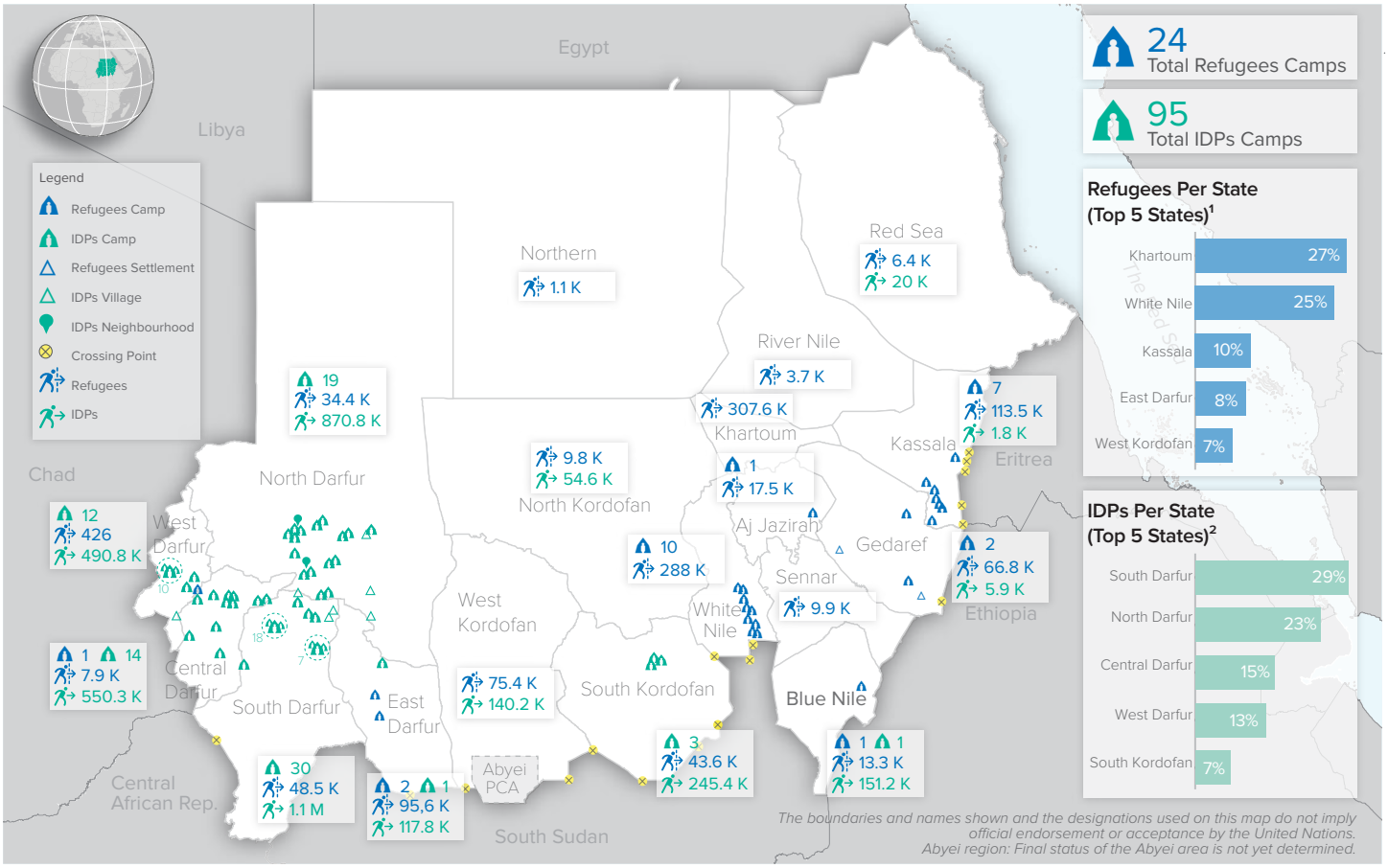

UNHCR The UN Refugee Agency | International Organization for Migration (IOM) The UN Migration Agency | OCHA

This document and further information are available on UNHCR Sudan data-portal, please click on the link https://data2.unhcr.org/en/country/sdn, or scan the QR code.
For Feedback Contact: UNHCR, Information Management Unit, SUDKHIM@unhcr.org