



UNHCR
The UN Refugee Agency

ETHIOPIA

Refugees and Asylum-seekers

March 2023

Registered Population* **890,309**

Households **208,706**

888,115
Refugees

2,194
Asylum seekers

4
Average family size

Country of Origin & Demography

	Individual	%
South Sudan	414,511	47%
Somalia	253,488	29%
Eritrea	164,271	18%
Sudan	48,964	6%
Kenya	4,034	
Yemen	2,484	
DR Congo	1,050	
Syrian Arab Republic	668	
Others	839	
Total	890,309	

Female (53%) Male (47%)

27% Girls <18 YRS 29% Boys <18 YRS

24% Women 18-59 YRS 18% Men 18-59 YRS

1% Women 60+ YRS 1% Men 60+ YRS

Persons with Disabilities 2,261

Unaccompanied and Separated Children 40,674

Children (0 -17 yrs)
499,237 (56%)

Women & Children
723,940 (81%)

Adolescents and Youth (12-24 yrs)
309,354 (35%)

Women (18-55 yrs)
206,530 (23%)

*92,411 newly arrived refugees from Laascaanood to Ethiopia's Somali Region are not included. Individual registration ongoing.

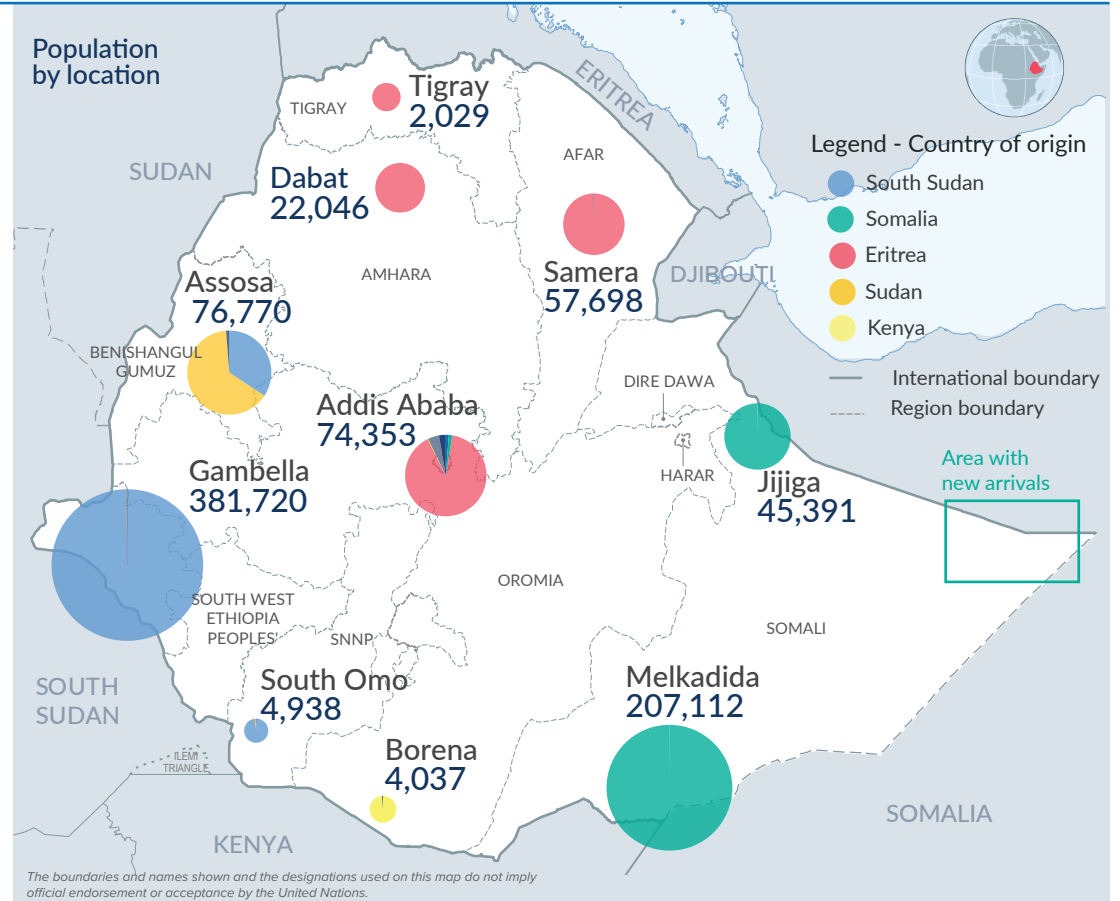

Population by type of accommodation

Camps
782,080 (88%)

Urban
76,382 (8%)

Sites & Settlements
31,847 (4%)

Settlements: refugees living amongst host community

Total population trend

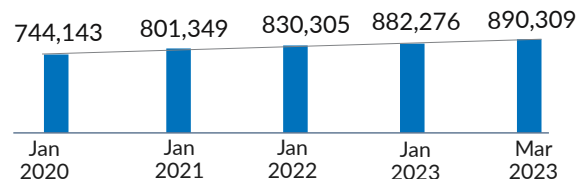

Population by period of arrival

Before 1992	0.4%
1992-2001	1.3%
2002-2012	20.8%
2013-2022	77.5%

77.5% of the registered refugee population arrived during the last 10 years

New arrivals trends | 2021 - 2023

Per year

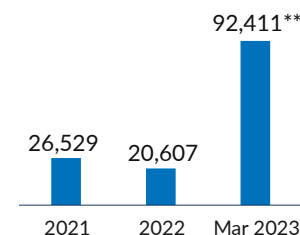

Per country of origin

2021 2022 2023 (As of March)

Somalia	18,140	11,592	92,411**
South Sudan	7,482	8,667	

**Newly arrived refugees from Laascaanood to Ethiopia's Somali Region. Based on pre-registration exercise. Biometric registration ongoing

